



FRANK L. BLUM
CONSTRUCTION COMPANY
Trusted Builders. Exceptional Experience.™



Why Blum?

- Experience in Montreat
- Experience in Black Mountain
- Experience working together as a team
- Experience with design-build delivery
- Experience with residential structures
- Oldest General Contractor in NC
- Financial stability
- Experience with public entities





Team



Legerton
ARCHITECTURE



sitework
STUDIOS



SUD ASSOCIATES, P.A.
CONSULTING ENGINEERS

The logo for SUD Associates, P.A. Consulting Engineers. It features the company name in a serif font, with "SUD ASSOCIATES, P.A." on the top line and "CONSULTING ENGINEERS" on the bottom line. To the right of the text is a graphic of three blue, stylized, overlapping shapes that resemble a fan or a set of wings.



	<p><i>Project Team Leader</i></p> <p>Mark Dunnagan, PE, LEED AP</p>
---	---

	<p><i>Architect/ Design Manager</i></p> <p>John Legerton, AIA, LEED AP</p>
---	--

	<p><i>Contractor's Project Manager</i></p> <p>David Hana</p>
---	--

	<p><i>Contractor's Superintendent</i></p> <p>Chris D'Angelo</p>
---	---

	<p><i>Civil Engineer</i></p> <p>Gary Davis, PE</p>
---	--

	<p><i>Virtual Engineer</i></p> <p>Chad Reichert</p>
---	---

	<p><i>MEP Design-Assist Subcontractors</i></p>
---	--

	<p><i>Landscape Architect</i></p> <p>Matt Sprouse</p>
---	---

	<p><i>Structural Engineer</i></p> <p>Edward Medlock, PE</p>
--	---

	<p><i>MEP Engineer</i></p> <p>Jerome Hay, PE</p>
---	--

	<p><i>MEP Design-Assist Subcontractors</i></p>
---	--



MARK DUNNAGAN, PE

Project Team Leader

17 years in construction industry



- 12 years with Blum Construction
- Single point of contact for The Town of Montreat.
- Responsible for ensuring that The Town of Montreat obtains expected results through effective management of task assignments, controlling cost, quality performance and building high performance teams.
- Extensive experience and knowledge of Black Mountain, including the planning and execution of three phases of Meadowmont and the planning of The Cottages, all at Givens Highland Farms.
- Experience in Montreat, including the recent renovation of the McLean Cottage.



DAVID HANA

Contractor's Project Manager
13 years in construction industry



- Engaged in all aspects of the project during the preconstruction, construction and post-construction phases.
- Responsible for ensuring the project paperwork is completed in a logical, accurate, and timely manner, as well as all others elements required to keep the project on track to ensure successful delivery of the project for all parties.
- Extensive experience and knowledge of Black Mountain, including the planning and execution of two phases of Meadowmont and the planning of The Cottages, all at Givens Highland Farms.
- Experience in Montreat, including the recent renovation of the McLean Cottage.

Legerton

ARCHITECTURE



JOHN LEGERTON, AIA

Architect/Design Manager
43 years in design industry

Legerton Architecture is an eight person architectural firm with a mission to:

- Listen carefully to our clients define their needs, goals & priorities.
- Create contextually sensitive, sustainable designs.
- Improve communities and contribute to local and regional quality of life

John Legerton, Founding Principal:

- 24 years with Legerton Architecture
- With LA, designed and managed over 500 projects: community, educational, institutional, and commercial projects, affordable housing, and individual residences (new homes, renovations, & additions).
- Extensive experience and knowledge of Montreat: Renovation Study of 10 MRA Lodges; designed 3 new Montreat residences and renovations/additions to 16 existing Montreat residences; designed renovations for the MRA Galax House and the Left Bank Building.

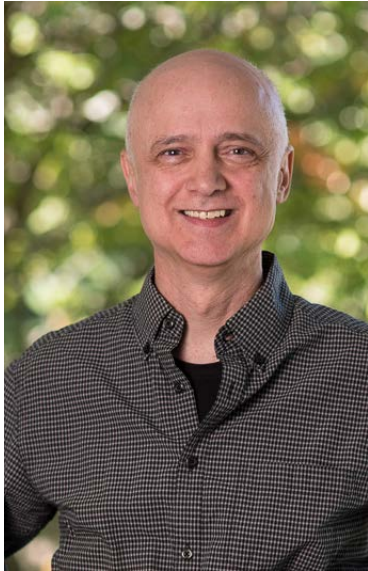

CURTIS WALK, AIA

Architect

32 years in design industry

- 10 Years with Legerton Architecture
- Professional architectural and planning experience, having designed and managed a wide variety of fine residential, commercial, government, and institutional projects.
- Strong background and experience in sustainability, including the integration of passive solar, daylighting, energy efficient lighting and mechanical systems as part of a holistic design strategy that connects each project to the unique qualities of our region and climate.
- Served for six years on the Historic Resources Commission of Asheville and Buncombe County, serving one year as Chairman.
- LEED Accredited Professional – (LEED BD&C).



WENDY LEGERTON, AIA

Project Architect

10 years in design industry

- 3 years with Legerton Architecture
- Over 10 years of professional architectural work with community projects, educational and institutional projects, commercial and healthcare projects, affordable housing, and individual residences (new homes, renovations, & additions), historic preservation and sustainably designed structures
- Expertise in Revit, Building Information Modeling (BIM) software
- LEED Accredited Professional – (LEED BD+C)
- Certified Passive House Consultant (Passive House Alliance US)



MATT SPROUSE, PLA

Landscape Architect
23 years in design industry

- 14 years with Sitework Studios
- Matt is the project manager for the entire scope of landscape architectural components for the project, and will oversee the day to day activities encompassing site and land planning.
- Extensive experience and knowledge of Montreat, including the site planning for the proposed Town Hall.



JEROME HAY, PE

Mechanical, Electrical, Plumbing Engineer
34 years in design industry

- 30 years with Sud Associates
- Jerome has experience performing engineering studies and analysis, research, and design work. He specializes in the design and installation/replacement of chilled/hot water systems, HVAC equipment, plumbing, fire protection, and the implementation of energy conservation measures.
- His experience includes analysis, design, construction administration, and commissioning for many residential, educational, hospitality, and industrial facilities.
- Energy conservation and sustainability have been central tenets in his design philosophy throughout his career, and he has been a team member in several LEED and high-performance building projects.



Contextually Sensitive Sustainable Design



The Glen Rock Inn -1907



Anderson Auditorium -1922



The Montreat Gate -1923



Foreign Mission Building-1923



Left Bank Building -1925

Winsborough Building -1936



Gaither Hall -1935



Howerton Hall -1948



Montreat Patterns:
Stone Veneers



Montreat Patterns:
Stone Veneers





Montreat Patterns:
Stone Veneers



Montreat Patterns:
Welcoming Porches &
Covered Entries



Montreat Patterns:
Welcoming Porches &
Covered Entries



Montreat Patterns:
Welcoming Porches &
Covered Entries





Montreat Patterns:
Welcoming Porches &
Covered Entries



Montreat Patterns:
Interior Spaces Filled
with Natural Light



Montreat Patterns:
Interior Spaces Filled
with Natural Light



Montreat Patterns:
Operable Windows
Providing Views &
Ventilation



Montreat Patterns:
Comfortable
Gathering & Meeting
Spaces



Montreat Patterns:
Comfortable
Gathering & Meeting
Spaces



Montreat Patterns:
Comfortable
Gathering Space
Glen Rock Inn

Sustainability



Your Project Site

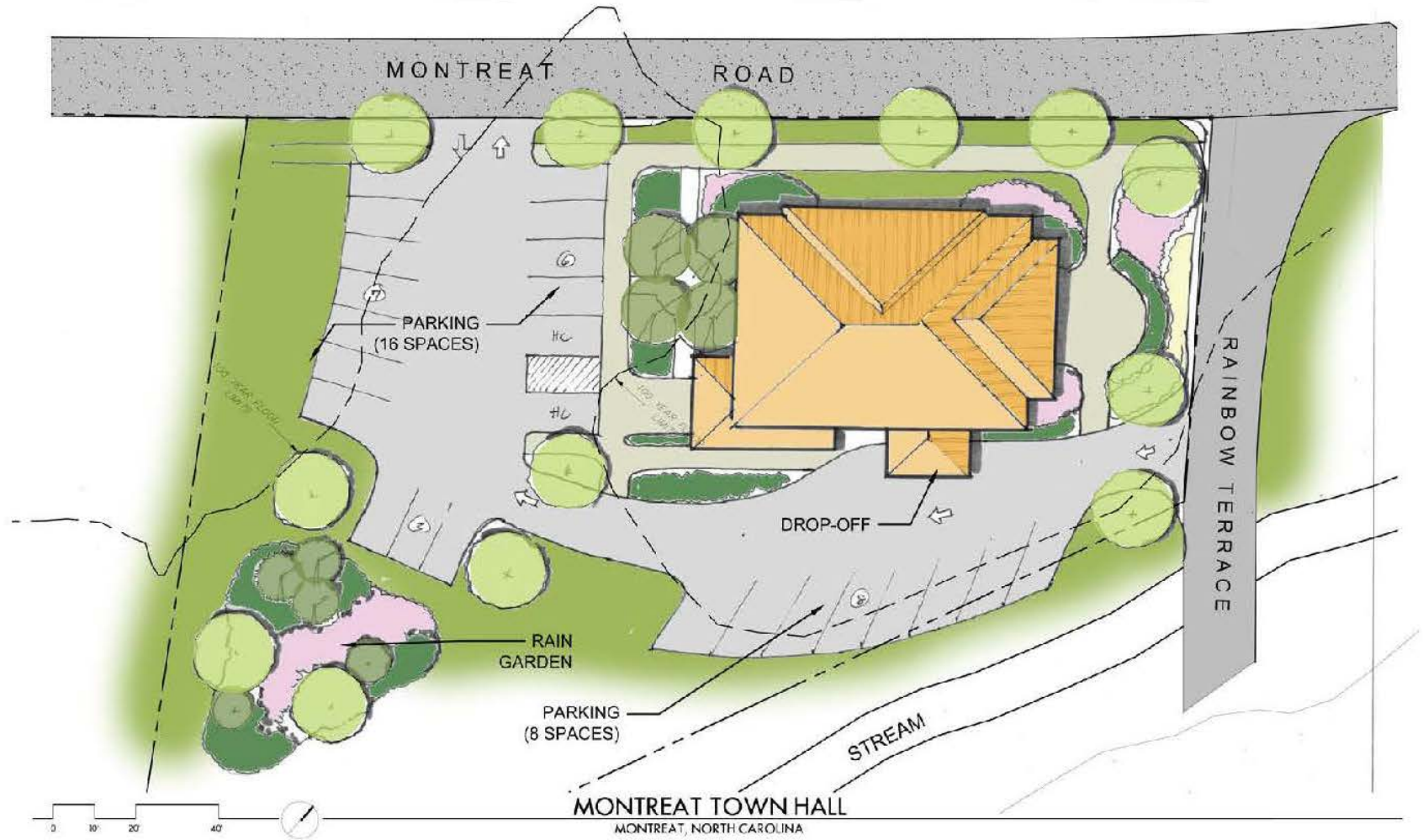



Design and Construction Plan

- Shallow concrete foundations
- Crawl space to be sensitive to site
- Wood frame (alternate for metal)
- Wood trusses
- Shingle and/or metal roofing
- Stone veneer / cementitious siding
- Vinyl / clad wood windows
- Storefront glass entrances
- Commercial grade interior finishes
- High efficiency plumbing fixtures (alternate for Building Automation)
- Heat pumps (alternates for geothermal and radiant heating)
- LED lighting
- Site lighting to limit trespass



Portfolio

Meadowmont Cottages

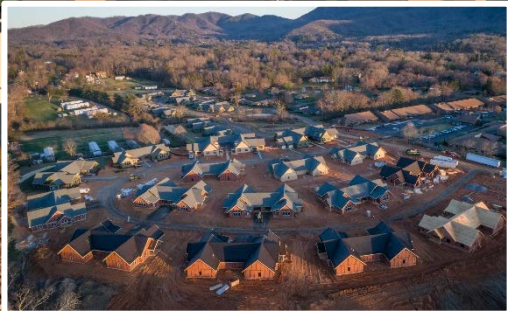

Asbury Place

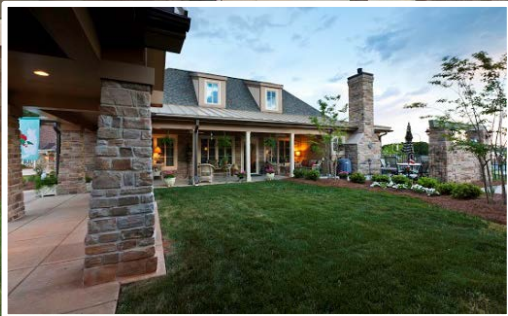

McLean Cottage



Copeland House



Project Goals

Montreat Conference Center President's Residence - 2003

- Add a new Sitting/Gathering/Dining Front Porch to entertain small groups or up to 70 people at a time
- Provide an accessible ramp, entrance and guest bathroom
- Create a new enclosed Sun Porch
- Renovate Living and Dining Rooms, Kitchen, and create a new Master Bedroom Suite on the Main Floor
- Replace windows, new HVAC systems



Legerton
ARCHITECTURE

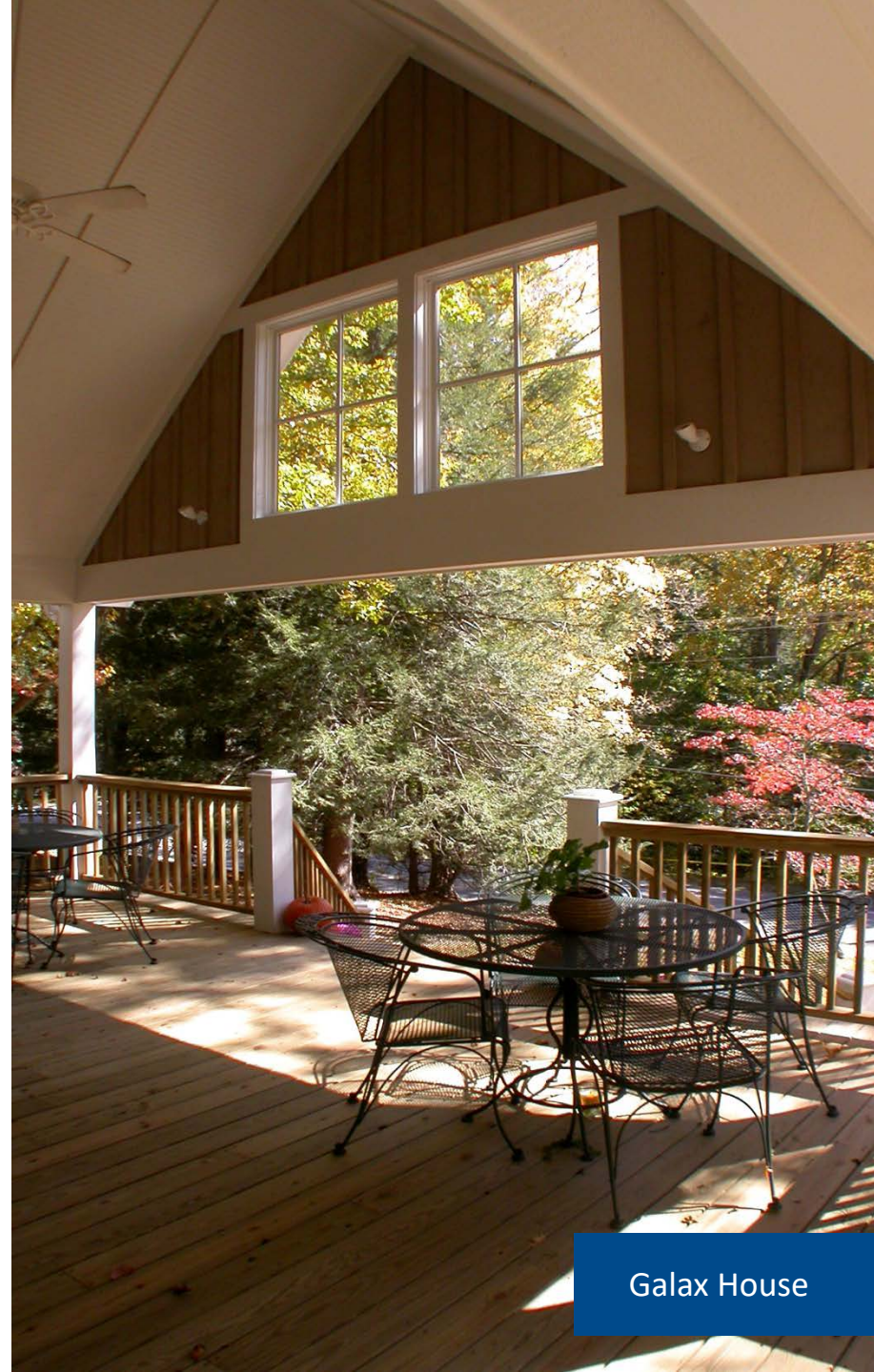

Galax House

McDougald Residence



McDougald Residence



McDougald Residence





Creston Residence



Creston Residence



Creston Residence

Town Mountain Residence





Town Mountain Residence





Town Mountain Residence

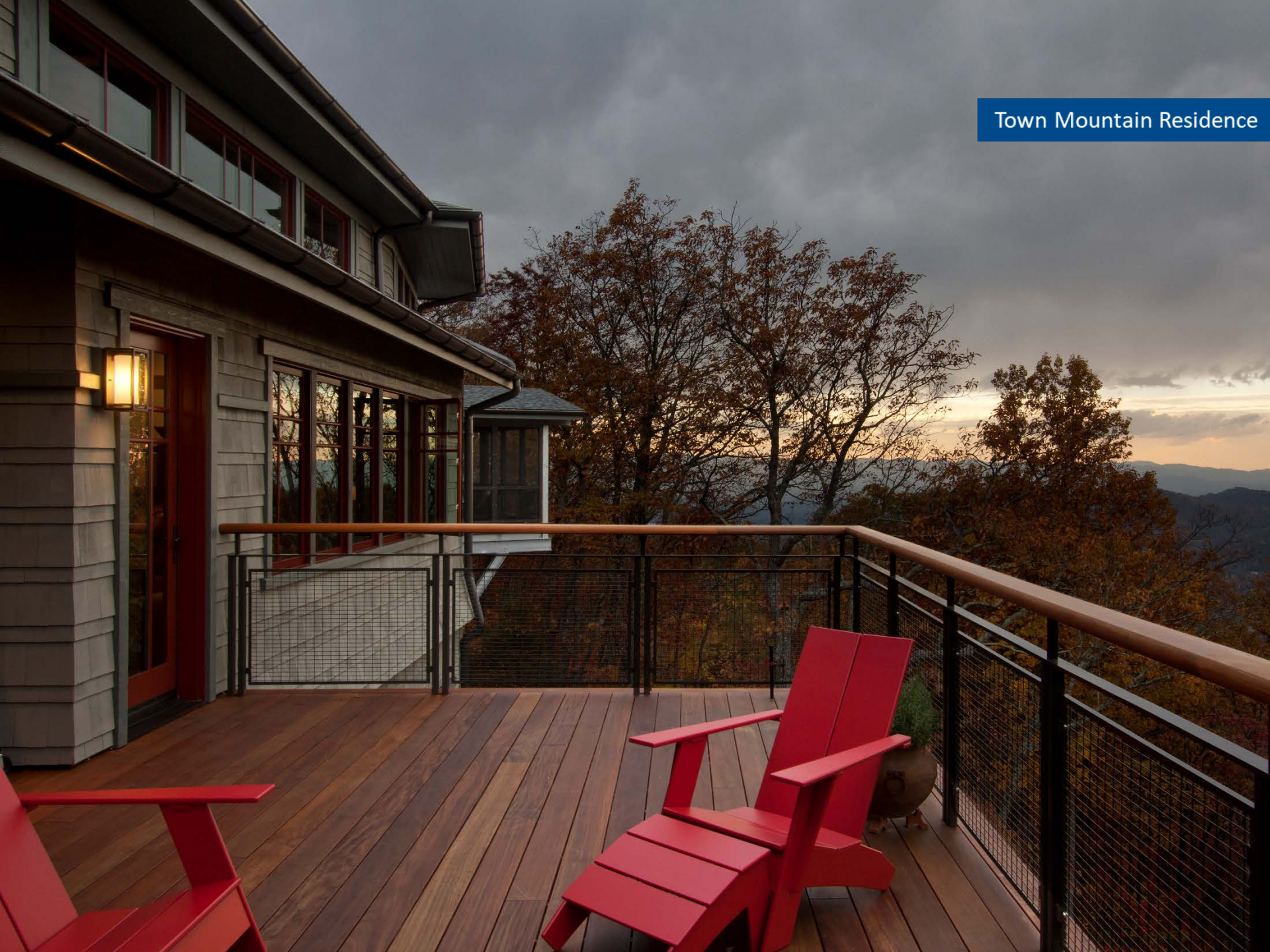

Town Mountain Residence





Town Mountain Residence

Legerton Architecture Mission

- Listen carefully to our clients define their needs, goals & priorities.
- Create contextually sensitive, sustainable design.
- Improve communities and contribute to local and regional quality of life



Why Blum?

- Experience in Montreat
- Experience in Black Mountain
- Experience working together as a team
- Experience with design-build delivery
- Experience with residential structures
- Oldest General Contractor in NC
- Financial stability
- Experience with public entities

