



# AIA® Document A141™ – 2014

## Standard Form of Agreement Between Owner and Design-Builder

AGREEMENT made as of the     day of October     in the year 2018  
(In words, indicate day, month and year.)

**BETWEEN the Owner:**  
(Name, legal status, address and other information)

Town of Montreat  
a North Carolina Municipal Corporation  
P.O. Box 423  
Montreat, NC 28757

**and the Design-Builder:**  
(Name, legal status, address and other information)

Sineath Construction Company, Inc. a North Carolina corporation  
P.O. Box 1603 (mailing)  
65 Monticello Road (physical)  
Weaverville, NC 28787

**for the following Project:**  
(Name, location and detailed description)

Montreat Town Hall  
1210 Montreat Road  
Black Mountain, NC

The Owner and Design-Builder agree as follows.

### ADDITIONS AND DELETIONS:

The author of this document has added information needed for its completion. The author may also have revised the text of the original AIA standard form. An *Additions and Deletions Report* that notes added information as well as revisions to the standard form text is available from the author and should be reviewed. A vertical line in the left margin of this document indicates where the author has added necessary information and where the author has added to or deleted from the original AIA text.

This document has important legal consequences. Consultation with an attorney is encouraged with respect to its completion or modification.

Consultation with an attorney is also encouraged with respect to professional licensing requirements in the jurisdiction where the Project is located.

## TABLE OF ARTICLES

1	GENERAL PROVISIONS
2	COMPENSATION AND PROGRESS PAYMENTS
3	GENERAL REQUIREMENTS OF THE WORK OF THE DESIGN-BUILD CONTRACT
4	WORK PRIOR TO EXECUTION OF THE DESIGN-BUILD AMENDMENT
5	WORK FOLLOWING EXECUTION OF THE DESIGN-BUILD AMENDMENT
6	CHANGES IN THE WORK
7	OWNER'S RESPONSIBILITIES
8	TIME
9	PAYMENT APPLICATIONS AND PROJECT COMPLETION
10	PROTECTION OF PERSONS AND PROPERTY
11	UNCOVERING AND CORRECTION OF WORK
12	COPYRIGHTS AND LICENSES
13	TERMINATION OR SUSPENSION
14	CLAIMS AND DISPUTE RESOLUTION
15	MISCELLANEOUS PROVISIONS
16	SCOPE OF THE AGREEMENT

## TABLE OF EXHIBITS

A	DESIGN-BUILD AMENDMENT
B	INSURANCE AND BONDS
C	SUSTAINABLE PROJECTS

### ARTICLE 1 GENERAL PROVISIONS

#### § 1.1 Owner's Criteria

This Agreement is based on the Owner's Criteria set forth in this Section 1.1.

*(Note the disposition for the following items by inserting the requested information or a statement such as "not applicable" or "unknown at time of execution." If the Owner intends to provide a set of design documents, and the requested information is contained in the design documents, identify the design documents and insert "see Owner's design documents" where appropriate.)*

##### § 1.1.1 The Owner's program for the Project:

*(Set forth the program, identify documentation in which the program is set forth, or state the manner in which the program will be developed.)*

See "Design Program" attached hereto as Exhibit C

##### § 1.1.2 The Owner's design requirements for the Project and related documentation:

*(Identify below, or in an attached exhibit, the documentation that contains the Owner's design requirements, including any performance specifications for the Project.)*

See "Design Program" attached hereto as Exhibit C

**§ 1.1.3 The Project's physical characteristics:**

*(Identify or describe, if appropriate, size, location, dimensions, or other pertinent information, such as geotechnical reports; site, boundary and topographic surveys; traffic and utility studies; availability of public and private utilities and services; legal description of the site; etc.)*

All of the 0.84 acre tract located at 1210 Montreat Road, Black Mountain, NC, as shown on the plat recorded in Plat Book 185 at Page 81 (copy attached) and described in the deed recorded in Book 5622 at Page 1033 (copy attached), Buncombe County, NC, Registry. Report of Subsurface Exploration and Preliminary Geotechnical Evaluation prepared by ESC Southeast, LLP, dated October 23, 2017 (copy attached). August 2017 High Country Survey (copy attached.) Public and private utilities (water, sewer, and electricity) are available to the tract.

**§ 1.1.4 The Owner's anticipated Sustainable Objective for the Project, if any:**

*(Identify the Owner's Sustainable Objective for the Project such as Sustainability Certification, benefit to the environment, enhancement to the health and well-being of building occupants, or improvement of energy efficiency. If the Owner identifies a Sustainable Objective, incorporate AIA Document A141™-2014, Exhibit C, Sustainable Projects, into this Agreement to define the terms, conditions and Work related to the Owner's Sustainable Objective.)*

The Town of Montreat is interested in pursuing a level of sustainability with the new building. Such level could include sustainable features such as operable windows, through ventilation, extra insulation, capturing rain water and limited solar power (e.g. hot water).

**§ 1.1.5 Incentive programs the Owner intends to pursue for the Project, including those related to the Sustainable Objective, and any deadlines for receiving the incentives that are dependent on, or related to, the Design-Builder's services, are as follows:**

*(Identify incentive programs the Owner intends to pursue for the Project and deadlines for submitting or applying for the incentive programs.)*

N/A

**§ 1.1.6 The Owner's budget for the Work to be provided by the Design-Builder is set forth below:**

*(Provide total for Owner's budget, and if known, a line item breakdown of costs.)*

Phase 1 \$25,522 and Phase 2 \$73,565 as set out on Exhibit D

**§ 1.1.7 The Owner's design and construction milestone dates are set out on Exhibit G.**

.1 Design phase milestone dates:

.2 Submission of Design-Builder Proposal:

.3 Phased completion dates:

.4 Substantial Completion date:

Init.

.5 Other milestone dates:

§ 1.1.8 The Owner requires the Design-Builder to retain the following Architect, Consultants and Contractors at the Design-Builder's cost:

*(List name, legal status, address and other information.)*

.1 Architect

Hurt Architecture & Planning, P.A., a North Carolina professional corporation  
P.O. Box 1222 (mailing), 101 Midland Avenue (physical)  
Black Mountain, NC 28711

.2 Consultants

Ed Medlock, Structural Engineer, Medlock and Associates Engineering  
53 Asheland Avenue, Suite 101, Asheville, NC 28801

Tilden White, PLLC, Mechanical Engineer  
P.O. Box 130, 9 Legend Drive, Arden, NC 28704

Joel Osgood, Landscape Architect, and Joshua Robinson, Civil Engineer  
4-Co Collaborative, PLLC, 14 Church Street, Asheville, NC 28801

.3 Contractors

§ 1.1.9 Additional Owner's Criteria upon which the Agreement is based:

*(Identify special characteristics or needs of the Project not identified elsewhere, such as historic preservation requirements.)*

The Project is a Design-Build project and must meet the requirements of NCGS Section 143-128.1A in addition to other application laws, regulations and ordinances. The design of the Town Hall should consider the following goals: (a) be appropriate for the architectural character of the Town of Montreat, (b) be well organized, highly functional, aesthetically pleasing; (c) be environmentally responsive and friendly, and (d) allow for potential future expansion.

§ 1.1.10 The Design-Builder shall, subject to interpretation by authorities having jurisdiction over the work, confirm that the information included in the Owner's Criteria complies with applicable laws, statutes, ordinances, codes, rules and regulations, or lawful orders of public authorities.

§ 1.1.10.1 If the Owner's Criteria conflicts with applicable laws, statutes, ordinances, codes, rules and regulations, or lawful orders of public authorities, the Design-Builder shall, upon recognition of same, notify the Owner of the conflict.

§ 1.1.11 If there is a change in the Owner's Criteria, the Owner and the Design-Builder shall execute a Modification in accordance with Article 6.

§ 1.1.12 If the Owner and Design-Builder intend to transmit Instruments of Service or any other information or documentation in digital form, they shall endeavor to establish necessary protocols governing such transmissions. Unless otherwise agreed, the parties will use AIA Document E203™-2013 to establish the protocols for the development, use, transmission, and exchange of digital data and building information modeling.

§ 1.2 Project Team

§ 1.2.1 The Owner identifies the following representative in accordance with Section 7.1.1:

*(List name, address and other information.)*

Montreat Board of Commissioners  
P.O. Box 423  
Montreat, NC 28757  
Alex Carmichael, Town Administrator, P.O. Box 423, Montreat, NC 28757

**§ 1.2.2** The persons or entities, in addition to the Owner's representative, who are required to review the Design-Builder's Submittals are as follows:  
*(List name, address and other information.)*

Alex Carmichael, Town Administrator, P.O. Box 423, Montreat, NC 28757

**§ 1.2.3** The Owner will retain the following consultants and separate contractors:  
*(List discipline, scope of work, and, if known, identify by name and address.)*

Giles McIvor, Inc. Project Manager/Owner Representative, 11015 Blasius Road, Jacksonville, FL 32226

**§ 1.2.4** The Design-Builder identifies the following representative in accordance with Section 3.1.2:  
*(List name, address and other information.)*

Brian Sineath  
65 Monticello Road  
P.O. Box 1603  
Weaverville, NC 28787

**§ 1.2.5** Neither the Owner's nor the Design-Builder's representative shall be changed without ten days' written notice to the other party.

**§ 1.3 Binding Dispute Resolution**

For any Claim subject to, but not resolved by, mediation pursuant to Section 14.3, the method of binding dispute resolution shall be the following:

*(Check the appropriate box. If the Owner and Design-Builder do not select a method of binding dispute resolution below, or do not subsequently agree in writing to a binding dispute resolution other than litigation, Claims will be resolved by litigation in a court of competent jurisdiction.)*

- ☐ Arbitration pursuant to Section 14.4
- ☐ Litigation in a court of competent jurisdiction
- ☒ Other: *(Specify)*

State Building Commission Dispute Resolution Procedure attached hereto as Exhibit E

**§ 1.4 Definitions**

**§ 1.4.1 Design-Build Documents.** The Design-Build Documents consist of this Agreement between Owner and Design-Builder and its attached Exhibits (hereinafter, the "Agreement"); other documents listed in this Agreement; and Modifications issued after execution of this Agreement. A Modification is (1) a written amendment to the Contract signed by both parties, including the Design-Build Amendment, (2) a Change Order, or (3) a Change Directive.

**§ 1.4.2 The Contract.** The Design-Build Documents form the Contract. The Contract represents the entire and integrated agreement between the parties and supersedes prior negotiations, representations or agreements, either

written or oral. The Contract may be amended or modified only by a Modification. The Design-Build Documents shall not be construed to create a contractual relationship of any kind between any persons or entities other than the Owner and the Design-Builder.

**§ 1.4.3 The Work.** The term "Work" means the design, construction and related services required to fulfill the Design-Builder's obligations under the Design-Build Documents, whether completed or partially completed, and includes all labor, materials, equipment and services provided or to be provided by the Design-Builder. The Work may constitute the whole or a part of the Project.

**§ 1.4.4 The Project.** The Project is the total design and construction of which the Work performed under the Design-Build Documents may be the whole or a part, and may include design and construction by the Owner and by separate contractors.

**§ 1.4.5 Instruments of Service.** Instruments of Service are representations, in any medium of expression now known or later developed, of the tangible and intangible creative work performed by the Design-Builder, Contractor(s), Architect, and Consultant(s) under their respective agreements. Instruments of Service may include, without limitation, studies, surveys, models, sketches, drawings, specifications, digital models and other similar materials.

**§ 1.4.6 Submittal.** A Submittal is any submission to the Owner for review and approval demonstrating how the Design-Builder proposes to conform to the Design-Build Documents for those portions of the Work for which the Design-Build Documents require Submittals. Submittals include, but are not limited to, shop drawings, product data, and samples. Submittals are not Design-Build Documents unless incorporated into a Modification.

**§ 1.4.7 Owner.** The Owner is the person or entity identified as such in the Agreement and is referred to throughout the Design-Build Documents as if singular in number. The term "Owner" means the Owner or the Owner's authorized representative.

**§ 1.4.8 Design-Builder.** The Design-Builder is the person or entity identified as such in the Agreement and is referred to throughout the Design-Build Documents as if singular in number. The term "Design-Builder" means the Design-Builder or the Design-Builder's authorized representative.

**§ 1.4.9 Consultant.** A Consultant is a person or entity providing professional services for the Design-Builder for all or a portion of the Work, and is referred to throughout the Design-Build Documents as if singular in number. To the extent required by the relevant jurisdiction, the Consultant shall be lawfully licensed to provide the required professional services.

**§ 1.4.10 Architect.** The Architect is a person or entity providing design services for the Design-Builder for all or a portion of the Work, and is lawfully licensed to practice architecture in the applicable jurisdiction. The Architect is referred to throughout the Design-Build Documents as if singular in number.

**§ 1.4.11 Contractor.** A Contractor is a person or entity performing all or a portion of the construction, required in connection with the Work, for the Design-Builder. The Contractor shall be lawfully licensed, if required in the jurisdiction where the Project is located. The Contractor is referred to throughout the Design-Build Documents as if singular in number and means a Contractor or an authorized representative of the Contractor.

**§ 1.4.12 Confidential Information.** Confidential Information is information containing confidential or business proprietary information that is clearly marked as "confidential."

**§ 1.4.13 Contract Time.** Unless otherwise provided, Contract Time is the period of time, including authorized adjustments, as set forth in the Design-Build Amendment for Substantial Completion of the Work.

**§ 1.4.14 Day.** The term "day" as used in the Design-Build Documents shall mean calendar day unless otherwise specifically defined.

**§ 1.4.15 Contract Sum.** The Contract Sum is the amount to be paid to the Design-Builder for performance of the Work after execution of the Design-Build Amendment, as identified in Article A.1 of the Design-Build Amendment.



## ARTICLE 2 COMPENSATION AND PROGRESS PAYMENTS

### § 2.1 Compensation for Work Performed Prior To Execution of Design-Build Amendment

§ 2.1.1 Unless otherwise agreed, payments for Work performed prior to Execution of the Design-Build Amendment shall be made monthly. For the Design-Builder's performance of Work prior to the execution of the Design-Build Amendment, the Owner shall compensate the Design-Builder as follows:

*(Insert amount of, or basis for, compensation, including compensation for any Sustainability Services, or indicate the exhibit in which the information is provided. If there will be a limit on the total amount of compensation for Work performed prior to the execution of the Design-Build Amendment, state the amount of the limit.)*

See Exhibit D.

§ 2.1.2 The hourly billing rates for services of the Design-Builder and the Design-Builder's Architect, Consultants and Contractors, if any, are set forth below.

*(If applicable, attach an exhibit of hourly billing rates or insert them below.)*

See Exhibit F

Individual or Position

Rate

### § 2.1.3 Compensation for Reimbursable Expenses Prior To Execution of Design-Build Amendment

§ 2.1.3.1 Reimbursable Expenses are in addition to compensation set forth in Section 2.1.1 and 2.1.2 and include expenses, directly related to the Project, incurred by the Design-Builder and the Design-Builder's Architect, Consultants, and Contractors, as follows:

- .1 Transportation and authorized out-of-town travel and subsistence;
- .2 Dedicated data and communication services, teleconferences, Project web sites, and extranets;
- .3 Fees paid for securing approval of authorities having jurisdiction over the Project;
- .4 Printing, reproductions, plots, standard form documents;
- .5 Postage, handling and delivery;
- .6 Expense of overtime work requiring higher than regular rates, if authorized in advance by the Owner;
- .7 Renderings, physical models, mock-ups, professional photography, and presentation materials requested by the Owner;
- .8 All taxes levied on professional services and on reimbursable expenses; and
- .9 Other Project-related expenditures, if authorized in advance by the Owner.

§ 2.1.3.2 For Reimbursable Expenses, the compensation shall be the expenses the Design-Builder and the Design-Builder's Architect, Consultants and Contractors incurred, plus an administrative fee of zero percent ( 0 %) of the expenses incurred.

### § 2.1.4 Payments to the Design-Builder Prior To Execution of Design-Build Amendment

§ 2.1.4.1 Payments are due and payable upon presentation of the Design-Builder's invoice. Amounts unpaid thirty ( 30 ) days after the invoice date shall bear interest at the rate entered below, or in the absence thereof at the legal rate prevailing from time to time at the principal place of business of the Design-Builder.

*(Insert rate of monthly or annual interest agreed upon.)*

4 % per annum

§ 2.1.4.2 Records of Reimbursable Expenses and services performed on the basis of hourly rates shall be available to the Owner at mutually convenient times for a period of two years following execution of the Design-Build Amendment or termination of this Agreement, whichever occurs first.

### § 2.2 Contract Sum and Payment for Work Performed After Execution of Design-Build Amendment

For the Design-Builder's performance of the Work after execution of the Design-Build Amendment, the Owner shall pay to the Design-Builder the Contract Sum in current funds as agreed in the Design-Build Amendment.

## ARTICLE 3 GENERAL REQUIREMENTS OF THE WORK OF THE DESIGN-BUILD CONTRACT

### § 3.1 General

§ 3.1.1 The Design-Builder shall comply with any applicable licensing requirements in the jurisdiction where the Project is located.

§ 3.1.2 The Design-Builder shall designate in writing a representative who is authorized to act on the Design-Builder's behalf with respect to the Project.

§ 3.1.3 The Design-Builder shall perform the Work in accordance with the Design-Build Documents. The Design-Builder shall not be relieved of the obligation to perform the Work in accordance with the Design-Build Documents by the activities, tests, inspections or approvals of the Owner.

§ 3.1.3.1 The Design-Builder shall perform the Work in compliance with applicable laws, statutes, ordinances, codes, rules and regulations, or lawful orders of public authorities. If the Design-Builder performs Work contrary to applicable laws, statutes, ordinances, codes, rules and regulations, and lawful orders of public authorities, the Design-Builder shall assume responsibility for such Work and shall bear the costs attributable to correction.

§ 3.1.3.2 Neither the Design-Builder nor any Contractor, Consultant, or Architect shall be obligated to perform any act which they believe will violate any applicable laws, statutes, ordinances, codes, rules and regulations, or lawful orders of public authorities. If the Design-Builder determines that implementation of any instruction received from the Owner, including those in the Owner's Criteria, would cause a violation of any applicable laws, statutes, ordinances, codes, rules and regulations, or lawful orders of public authorities, the Design-Builder shall notify the Owner in writing. Upon verification by the Owner that a change to the Owner's Criteria is required to remedy the violation, the Owner and the Design-Builder shall execute a Modification in accordance with Article 6.

§ 3.1.4 The Design-Builder shall be responsible to the Owner for acts and omissions of the Design-Builder's employees, Architect, Consultants, Contractors, and their agents and employees, and other persons or entities performing portions of the Work.

§ 3.1.5 **General Consultation.** The Design-Builder shall schedule and conduct periodic meetings with the Owner to review matters such as procedures, progress, coordination, and scheduling of the Work.

§ 3.1.6 When applicable law requires that services be performed by licensed professionals, the Design-Builder shall provide those services through qualified, licensed professionals. The Owner understands and agrees that the services of the Design-Builder's Architect and the Design-Builder's other Consultants are performed in the sole interest of, and for the exclusive benefit of, the Design-Builder.

§ 3.1.7 The Design-Builder, with the assistance of the Owner, shall prepare and file documents required to obtain necessary approvals of governmental authorities having jurisdiction over the Project.

### § 3.1.8 Progress Reports

§ 3.1.8.1 The Design-Builder shall keep the Owner informed of the progress and quality of the Work. On a monthly basis, or otherwise as agreed to by the Owner and Design-Builder, the Design-Builder shall submit written progress reports to the Owner, showing estimated percentages of completion and other information identified below:

- .1 Work completed for the period;
- .2 Project schedule status;
- .3 Submittal schedule and status report, including a summary of outstanding Submittals;
- .4 Outstanding requests for information to be provided by the Owner;
- .5 Approved Change Orders and Change Directives;
- .6 Pending Change Order and Change Directive status reports;
- .7 Tests and inspection reports;
- .8 Status report of Work rejected by the Owner;
- .9 Status of Claims previously submitted in accordance with Article 14;
- .10 Cumulative total of the Cost of the Work to date including the Design-Builder's compensation and Reimbursable Expenses, if any;
- .11
- .12 Additional information as agreed to by the Owner and Design-Builder.

Init.



In addition, the Design-Builder will report to the Owner generally every other Friday via email to provide a snapshot of work in progress, raise current or outstanding issues, and address open questions raised by the Owner during such time period.

#### § 3.1.8.2

*(Paragraphs deleted)*

#### § 3.1.9 Design-Builder's Schedules

§ 3.1.9.1 The Design-Builder, promptly after execution of this Agreement, shall prepare and submit for the Owner's information a schedule for the Work. The schedule, including the time required for design and construction, shall not exceed time limits current under the Design-Build Documents, shall be revised at appropriate intervals as required by the conditions of the Work and Project, shall be related to the entire Project to the extent required by the Design-Build Documents, shall provide for expeditious and practicable execution of the Work, and shall include allowances for periods of time required for the Owner's review and for approval of submissions by authorities having jurisdiction over the Project.

§ 3.1.9.2 The Design-Builder shall perform the Work in general accordance with the most recent schedules submitted to the Owner.

§ 3.1.10 **Certifications.** Upon the Owner's written request, the Design-Builder shall obtain from the Architect, Consultants, and Contractors, and furnish to the Owner, certifications with respect to the documents and services provided by the Architect, Consultants, and Contractors based on their professional opinions that (a) that, to the best of their knowledge, information and belief, the documents or services to which the certifications relate (i) are consistent with the Design-Build Documents, except to the extent specifically identified in the certificate, and (ii) comply with applicable laws, statutes, ordinances, codes, rules and regulations, or lawful orders of public authorities governing the design of the Project; and (b) that the Owner and its consultants shall be entitled to rely upon the accuracy of the certifications. The Design-Builder's Architect, Consultants, and Contractors shall not be required to execute certificates or consents that would require knowledge, services or responsibilities beyond the scope of their services.

#### § 3.1.11 Design-Builder's Submittals

§ 3.1.11.1 Prior to submission of any Submittals, the Design-Builder shall prepare a Submittal schedule, and shall submit the schedule for the Owner's approval. The Owner's approval shall not unreasonably be delayed or withheld. The Submittal schedule shall (1) be coordinated with the Design-Builder's schedule provided in Section 3.1.9.1, (2) allow the Owner reasonable time to review Submittals, and (3) be periodically updated to reflect the progress of the Work. If the Design-Builder fails to submit a Submittal schedule, the Design-Builder shall not be entitled to any increase in Contract Sum or extension of Contract Time based on the time required for review of Submittals.

§ 3.1.11.2 By providing Submittals the Design-Builder represents to the Owner that it has (1) reviewed and approved them, (2) determined and verified materials, field measurements and field construction criteria related thereto, or will do so and (3) checked and coordinated the information contained within such Submittals with the requirements of the Work and of the Design-Build Documents.

§ 3.1.11.3 The Design-Builder shall perform no portion of the Work for which the Design-Build Documents require Submittals until the Owner has approved the respective Submittal.

§ 3.1.11.4 The Work shall be in accordance with approved Submittals except that the Design-Builder shall not be relieved of its responsibility to perform the Work consistent with the requirements of the Design-Build Documents. The Work may deviate from the Design-Build Documents only if the Design-Builder has notified the Owner in writing of a deviation from the Design-Build Documents at the time of the Submittal and a Modification is executed authorizing the identified deviation. The Design-Builder shall not be relieved of responsibility for errors or omissions in Submittals by the Owner's approval of the Submittals.

§ 3.1.11.5 All professional design services or certifications to be provided by the Design-Builder, including all drawings, calculations, specifications, certifications, shop drawings and other Submittals, shall contain the signature and seal of the licensed design professional preparing them. Submittals related to the Work designed or certified by the licensed design professionals, if prepared by others, shall bear the licensed design professional's written approval. The

Owner and its consultants shall be entitled to rely upon the adequacy, accuracy and completeness of the services, certifications or approvals performed by such design professionals.

**§ 3.1.12 Warranty.** The Design-Builder warrants to the Owner that materials and equipment furnished under the Contract will be of good quality and new unless the Design-Build Documents require or permit otherwise. The Design-Builder further warrants that the Work will conform to the requirements of the Design-Build Documents and will be free from defects, except for those inherent in the quality of the Work or otherwise expressly permitted by the Design-Build Documents. Work, materials, or equipment not conforming to these requirements may be considered defective. The Design-Builder's warranty excludes remedy for damage or defect caused by abuse, alterations to the Work not executed by the Design-Builder, improper or insufficient maintenance, improper operation, or normal wear and tear and normal usage. If required by the Owner, the Design-Builder shall furnish satisfactory evidence as to the kind and quality of materials and equipment.

**§ 3.1.13 Royalties, Patents and Copyrights**

**§ 3.1.13.1** The Design-Builder shall pay all royalties and license fees.

**§ 3.1.13.2** The Design-Builder shall defend suits or claims for infringement of copyrights and patent rights and shall hold the Owner and its separate contractors and consultants harmless from loss on account thereof, but shall not be responsible for such defense or loss when a particular design, process or product of a particular manufacturer or manufacturers is required by the Owner, or where the copyright violations are required in the Owner's Criteria. However, if the Design-Builder has knowledge that the design, process or product required in the Owner's Criteria is an infringement of a copyright or a patent, the Design-Builder shall be responsible for such loss unless such information is promptly furnished to the Owner. If the Owner receives notice from a patent or copyright owner of an alleged violation of a patent or copyright, attributable to the Design-Builder, the Owner shall give prompt written notice to the Design-Builder.

**§ 3.1.14 Indemnification**

**§ 3.1.14.1** To the fullest extent permitted by law, the Design-Builder shall indemnify and hold harmless the Owner, including the Owner's agents, employees and consultants, from and against claims, damages, losses and expenses associated with personal injury, wrongful death, or damage and injury to tangible property, including but not limited to attorneys' fees, arising out of or resulting from performance of the Work, but only to the extent caused by the negligent acts or omissions of the Design-Builder, Architect, a Consultant, a Contractor, or anyone directly or indirectly employed by them or anyone for whose acts they may be liable. Such obligation shall not be construed to negate, abridge, or reduce other rights or obligations of indemnity that would otherwise exist as to a party or person described in this Section 3.1.14.

**§ 3.1.14.2** The indemnification obligation under this Section 3.1.14 shall not be limited by a limitation on amount or type of damages, compensation, or benefits payable by or for Design-Builder, Architect, a Consultant, a Contractor, or anyone directly or indirectly employed by them, under workers' compensation acts, disability benefit acts or other employee benefit acts.

**§ 3.1.15 Contingent Assignment of Agreements**

**§ 3.1.15.1** Each agreement for a portion of the Work is assigned by the Design-Builder to the Owner, provided that

- .1 assignment is effective only after termination of the Contract by the Owner for cause, pursuant to Sections 13.1.4 or 13.2.2, and only for those agreements that the Owner accepts by written notification to the Design-Builder and the Architect, Consultants, and Contractors whose agreements are accepted for assignment; and
- .2 assignment is subject to the prior rights of the surety, if any, obligated under bond relating to the Contract.

When the Owner accepts the assignment of an agreement, the Owner assumes the Design-Builder's rights and obligations under the agreement.

**§ 3.1.15.2** Upon such assignment, if the Work has been suspended for more than 30 days, the compensation under the assigned agreement shall be equitably adjusted for increases in cost resulting from the suspension.

§ 3.1.15.3 Upon such assignment to the Owner under this Section 3.1.15, the Owner may further assign the agreement to a successor design-builder or other entity. If the Owner assigns the agreement to a successor design-builder or other entity, the Owner shall nevertheless remain legally responsible for all of the successor design-builder's or other entity's obligations under the agreement.

§ 3.1.16 **Design-Builder's Insurance and Bonds.** The Design-Builder shall purchase and maintain insurance and provide bonds as set forth in Exhibit B.

#### ARTICLE 4 WORK PRIOR TO EXECUTION OF THE DESIGN-BUILD AMENDMENT

##### § 4.1 General

§ 4.1.1 Any information submitted by the Design-Builder, and any interim decisions made by the Owner, shall be for the purpose of facilitating the design process and shall not modify the Owner's Criteria unless the Owner and Design-Builder execute a Modification.

§ 4.1.2 The Design-Builder shall advise the Owner on proposed site use and improvements, selection of materials, and building systems and equipment. The Design-Builder shall also provide the Owner with recommendations, consistent with the Owner's Criteria, on constructability; availability of materials and labor; time requirements for procurement, installation and construction; and factors related to construction cost including, but not limited to, costs of alternative designs or materials, preliminary budgets, life-cycle data, and possible cost reductions. See Exhibit D.

##### § 4.2 Evaluation of the Owner's Criteria

§ 4.2.1 The Design-Builder shall schedule and conduct meetings with the Owner and any other necessary individuals or entities to discuss and review the Owner's Criteria as set forth in Section 1.1. The Design-Builder shall thereafter again meet with the Owner to discuss a preliminary evaluation of the Owner's Criteria. The preliminary evaluation shall address possible alternative approaches to design and construction of the Project and include the Design-Builder's recommendations, if any, with regard to accelerated or fast-track scheduling, procurement, or phased construction. The preliminary evaluation shall consider cost information, constructability, and procurement and construction scheduling issues.

*(Paragraphs deleted)*

##### § 4.3 Preliminary Design

§ 4.3.1 Promptly after execution of this Agreement, and within the time period established in the Design Builder's schedule, the Design-Builder shall prepare and submit a Preliminary Design to the Owner. The Preliminary Design shall include a report identifying any deviations from the Owner's Criteria, and shall include the following:

- .1
- .2 Site plan;
- .3 Building plans, sections and elevations;
- .4 identification of Structural system;
- .5 preliminary design of major building systems, including but not limited to mechanical, electrical and plumbing systems; and
- .6 Outline specifications or sufficient drawing notes describing construction materials.

The Preliminary Design may include some combination of physical study models, perspective sketches, or digital modeling. With the Preliminary Design, the Design-Builder will furnish a preliminary estimate of probable construction cost.

§ 4.3.2 The Owner shall review the Preliminary Design and, if acceptable, provide the Design-Builder with written consent to proceed to development of the Construction Documents as contained in Article 5.1. The Preliminary Design shall not modify the Owner's Criteria unless the Owner and Design-Builder execute a Modification.

##### § 4.4 Design-Builder's Proposal

§ 4.4.1 Upon the Owner's issuance of a written consent to proceed based on review of the Construction Documents, the Design-Builder shall prepare and submit the Design-Builder's Proposal to the Owner. The Design-Builder's Proposal shall include the following:

- .1 A list of the Preliminary Design documents and other information, including the Design-Builder's clarifications, assumptions and deviations from the Owner's Criteria, upon which the Design-Builder's Proposal is based;
- .2 The proposed Contract Sum, including the compensation method and, if based upon the Cost of the Work plus a fee, a written statement of estimated cost organized by trade categories, allowances, contingencies, Design-Builder's Fee, and other items that comprise the Contract Sum;
- .3 The proposed date the Design-Builder shall achieve Substantial Completion;
- .4 An enumeration of any qualifications and exclusions, if applicable;
- .5 A list of the Design-Builder's key personnel, Contractors and suppliers; and
- .6 The date on which the Design-Builder's Proposal expires.

§ 4.4.2 Submission of the Design-Builder's Proposal shall constitute a representation by the Design-Builder that it has visited the site and become familiar with local conditions under which the Work is to be completed.

§ 4.4.3 If the Owner and Design-Builder agree on a proposal, the Owner and Design-Builder shall execute the Design-Build Amendment setting forth the terms of their agreement.

## ARTICLE 5 CONSTRUCTION DOCUMENTS

### § 5.1 Construction Documents

§ 5.1.1 Upon receipt of the Owner's consent to proceed as stated in Article 4.3.2, the Design-Builder shall prepare Construction Documents. The Construction Documents shall establish the quality levels of materials and systems required. The Construction Documents shall be consistent with the Design-Build Documents.

§ 5.1.2 The Design-Builder shall provide the Construction Documents to the Owner for the Owner's information. If the Owner discovers any deviations between the Construction Documents and the Design-Build Documents, the Owner shall promptly notify the Design-Builder of such deviations in writing. The Construction Documents shall not modify the Design-Build Documents unless the Owner and Design-Builder execute a Modification. The failure of the Owner to discover any such deviations shall not relieve the Design-Builder of the obligation to perform the Work in accordance with the Design-Build Documents.

### § 5.2 Construction after execution of the Design Build Amendment

§ 5.2.1 Commencement. Except as permitted in Section 5.2.2, construction shall not commence prior to execution of the Design-Build Amendment.

§ 5.2.2 If the Owner and Design-Builder agree in writing, construction may proceed prior to the execution of the Design-Build Amendment. However, such authorization shall not waive the Owner's right to reject the Design-Builder's Proposal.

§ 5.2.3 The Design-Builder shall supervise and direct the Work, using the Design-Builder's best skill and attention. The Design-Builder shall be solely responsible for, and have control over, construction means, methods, techniques, sequences and procedures, and for coordinating all portions of the Work under the Contract, unless the Design-Build Documents give other specific instructions concerning these matters.

§ 5.2.4 The Design-Builder shall be responsible for inspection of portions of Work already performed to determine that such portions are in proper condition to receive subsequent Work.

### § 5.3 Labor and Materials

§ 5.3.1 Unless otherwise provided in the Design-Build Documents, the Design-Builder shall provide and pay for labor, materials, equipment, tools, construction equipment and machinery, water, heat, utilities, transportation, and other facilities and services, necessary for proper execution and completion of the Work, whether temporary or permanent, and whether or not incorporated or to be incorporated in the Work.

§ 5.3.2 When a material or system is specified in the Design-Build Documents, the Design-Builder may make substitutions only in accordance with Article 6.



§ 5.3.3 The Design-Builder shall enforce strict discipline and good order among the Design-Builder's employees and other persons carrying out the Work. The Design-Builder shall not permit employment of unfit persons or persons not properly skilled in tasks assigned to them.

#### § 5.4 Taxes

The Design-Builder shall pay sales, consumer, use and similar taxes, for the Work provided by the Design-Builder, that are legally enacted when the Design-Build Amendment is executed, whether or not yet effective or merely scheduled to go into effect.

#### § 5.5 Permits, Fees, Notices and Compliance with Laws

§ 5.5.1 Unless otherwise provided in the Design-Build Documents, the Design-Builder shall secure and pay for the building permit as well as any other permits, fees, licenses, and inspections by government agencies, necessary for proper execution of the Work and Substantial Completion of the Project.

§ 5.5.2 The Design-Builder shall comply with and give notices required by applicable laws, statutes, ordinances, codes, rules and regulations, and lawful orders of public authorities, applicable to performance of the Work.

§ 5.5.3 **Concealed or Unknown Conditions.** If the Design-Builder encounters conditions at the site that are (1) subsurface or otherwise concealed physical conditions that differ materially from those indicated in the Design-Build Documents or (2) unknown physical conditions of an unusual nature that differ materially from those ordinarily found to exist and generally recognized as inherent in construction activities of the character provided for in the Design-Build Documents, the Design-Builder shall promptly provide notice to the Owner before conditions are disturbed and in no event later than 21 days after first observance of the conditions. The Owner shall promptly investigate such conditions and, if the Owner determines that they differ materially and cause an increase or decrease in the Design-Builder's cost of, or time required for, performance of any part of the Work, shall recommend an equitable adjustment in the Contract Sum or Contract Time, or both. The presence of unsuitable soils requiring undercut and replacement, or rock which cannot be removed without hammering or blasting shall constitute a change of conditions under subsection (1) above. For other conditions, if the Owner determines that the conditions at the site are not materially different from those indicated in the Design-Build Documents and that no change in the terms of the Contract is justified, the Owner shall promptly notify the Design-Builder in writing, stating the reasons. If the Design-Builder disputes the Owner's determination or recommendation, the Design-Builder may proceed as provided in Article 14.

§ 5.5.4 If, in the course of the Work, the Design-Builder encounters human remains, or recognizes the existence of burial markers, archaeological sites, or wetlands, not indicated in the Design-Build Documents, the Design-Builder shall immediately suspend any operations that would affect them and shall notify the Owner. Upon receipt of such notice, the Owner shall promptly take any action necessary to obtain governmental authorization required to resume the operations. The Design-Builder shall continue to suspend such operations until otherwise instructed by the Owner but shall continue with all other operations that do not affect those remains or features. Requests for adjustments in the Contract Sum and Contract Time arising from the existence of such remains or features may be made as provided in Article 14.

#### § 5.6 Allowances

§ 5.6.1 The Design-Builder shall include in the Contract Sum all allowances stated in the Design-Build Documents. Items covered by allowances shall be supplied for such amounts, and by such persons or entities as the Owner may direct, but the Design-Builder shall not be required to employ persons or entities to whom the Design-Builder has reasonable objection.

§ 5.6.2 Unless otherwise provided in the Design-Build Documents,

- .1 allowances shall cover the cost to the Design-Builder of materials and equipment delivered at the site and all required taxes, less applicable trade discounts;
- .2 the Design-Builder's costs for unloading and handling at the site, labor, installation costs, overhead, profit, and other expenses contemplated for stated allowance amounts, shall be included in the Contract Sum but not in the allowances; and
- .3 whenever costs are more than or less than allowances, the Contract Sum shall be adjusted accordingly by Change Order. The amount of the Change Order shall reflect (1) the difference between actual costs



and the allowances under Section 5.6.2.1 and (2) changes in Design-Builder's costs under Section 5.6.2.2.

**§ 5.6.3** The Owner shall make selections of materials and equipment with reasonable promptness for allowances requiring Owner selection.

**§ 5.7 Key Personnel, Contractors and Suppliers**

**§ 5.7.1** The Design-Builder shall not employ personnel, or contract with Contractors or suppliers to whom the Owner has made reasonable and timely objection. The Design-Builder shall not be required to contract with anyone to whom the Design-Builder has made reasonable and timely objection.

**§ 5.7.2** If the Design-Builder changes any of the personnel, Contractors or suppliers identified in the Design-Build Amendment, the Design-Builder shall notify the Owner and provide the name and qualifications of the new personnel, Contractor or supplier. The Owner or the Project Manager/Owner Representative may reply within 7 days to the Design-Builder in writing, stating (1) whether the Owner has reasonable objection to the proposed personnel, Contractor or supplier or (2) that the Owner requires additional time to review. Failure of the Owner or the Project Manager/Owner Representative to reply within the 7-day period shall constitute notice of no reasonable objection.

**§ 5.7.3** Except for those persons or entities already identified or required in the Design-Build Amendment, the Design-Builder, as soon as practicable after execution of the Design-Build Amendment, shall furnish in writing to the Owner the names of persons or entities (including those who are to furnish materials or equipment fabricated to a special design) proposed for each principal portion of the Work. The Owner may reply within 14 days to the Design-Builder in writing stating (1) whether the Owner has reasonable objection to any such proposed person or entity or (2) that the Owner requires additional time for review. Failure of the Owner to reply within the 14-day period shall constitute notice of no reasonable objection.

**§ 5.7.3.1** If the Owner has reasonable objection to a person or entity proposed by the Design-Builder, the Design-Builder shall propose another to whom the Owner has no reasonable objection. If the rejected person or entity was reasonably capable of performing the Work, the Contract Sum and Contract Time shall be increased or decreased by the difference, if any, occasioned by such change, and an appropriate Change Order shall be issued before commencement of the substitute person or entity's Work. However, no increase in the Contract Time shall be allowed for such change unless the Design-Builder has acted promptly and responsively in submitting names as required.

**§ 5.8 Documents and Submittals at the Site**

The Design-Builder shall maintain at the site for the Owner one copy of the Design-Build Documents and a current set of the Construction Documents, in good order and marked currently to indicate field changes and selections made during construction, and one copy of approved Submittals. The Design-Builder shall deliver these items to the Owner in accordance with Section 9.10.2 as a record of the Work as constructed.

**§ 5.9 Use of Site**

The Design-Builder shall confine operations at the site to areas permitted by applicable laws, statutes, ordinances, codes, rules and regulations, lawful orders of public authorities, and the Design-Build Documents, and shall not unreasonably encumber the site with materials or equipment.

**§ 5.10 Cutting and Patching**

The Design-Builder shall not cut, patch or otherwise alter fully or partially completed construction by the Owner or a separate contractor except with written consent of the Owner and of such separate contractor; such consent shall not be unreasonably withheld. The Design-Builder shall not unreasonably withhold from the Owner or a separate contractor the Design-Builder's consent to cutting or otherwise altering the Work.

**§ 5.11 Cleaning Up**

**§ 5.11.1** The Design-Builder shall keep the premises and surrounding area free from accumulation of waste materials or rubbish caused by operations under the Contract. At completion of the Work, the Design-Builder shall remove waste materials, rubbish, the Design-Builder's tools, construction equipment, machinery and surplus materials from and about the Project.

**§ 5.11.2** If the Design-Builder fails to clean up as provided in the Design-Build Documents, the Owner may do so, after 48 hours written notice, and Owner shall be entitled to reimbursement from the Design-Builder.

**§ 5.12 Access to Work**

The Design-Builder shall provide the Owner and its separate contractors and consultants access to the Work in preparation and progress wherever located. The Design-Builder shall notify the Owner regarding Project safety criteria and programs, which the Owner, and its contractors and consultants, shall comply with while at the site.

**§ 5.13 Construction by Owner or by Separate Contractors**

**§ 5.13.1 Owner's Right to Perform Construction and to Award Separate Contracts**

**§ 5.13.1.1** The Owner reserves the right to perform construction or operations related to the Project with the Owner's own forces; and to award separate contracts in connection with other portions of the Project, or other construction or operations on the site, under terms and conditions identical or substantially similar to this Contract, including those terms and conditions related to insurance and waiver of subrogation. The Owner shall notify the Design-Builder promptly after execution of any separate contract. If the Design-Builder claims that delay or additional cost is involved because of such action by the Owner, the Design-Builder shall make a Claim as provided in Article 14.

**§ 5.13.1.2** When separate contracts are awarded for different portions of the Project or other construction or operations on the site, the term "Design-Builder" in the Design-Build Documents in each case shall mean the individual or entity that executes each separate agreement with the Owner.

**§ 5.13.1.3** The Owner shall provide for coordination of the activities of the Owner's own forces, and of each separate contractor, with the Work of the Design-Builder, who shall cooperate with them. The Design-Builder shall participate with other separate contractors and the Owner in reviewing their construction schedules. The Design-Builder shall make any revisions to the construction schedule deemed necessary after a joint review and mutual agreement. The construction schedules shall then constitute the schedules to be used by the Design-Builder, separate contractors and the Owner until subsequently revised.

**§ 5.13.1.4** Unless otherwise provided in the Design-Build Documents, when the Owner performs construction or operations related to the Project with the Owner's own forces or separate contractors, the Owner shall be deemed to be subject to the same obligations, and to have the same rights, that apply to the Design-Builder under the Contract.

**§ 5.14 Mutual Responsibility**

**§ 5.14.1** The Design-Builder shall afford the Owner and separate contractors reasonable opportunity for introduction and storage of their materials and equipment and performance of their activities, and shall connect and coordinate the Design-Builder's construction and operations with theirs as required by the Design-Build Documents.

**§ 5.14.2** If part of the Design-Builder's Work depends upon construction or operations by the Owner or a separate contractor, the Design-Builder shall, prior to proceeding with that portion of the Work, prepare a written report to the Owner, identifying apparent discrepancies or defects in the construction or operations by the Owner or separate contractor that would render it unsuitable for proper execution and results of the Design-Builder's Work. Failure of the Design-Builder to report shall constitute an acknowledgment that the Owner's or separate contractor's completed or partially completed construction is fit and proper to receive the Design-Builder's Work, except as to defects not then reasonably discoverable.

**§ 5.14.3** The Design-Builder shall reimburse the Owner for costs the Owner incurs that are payable to a separate contractor because of the Design-Builder's delays, improperly timed activities or defective construction. The Owner shall be responsible to the Design-Builder for costs the Design-Builder incurs because of a separate contractor's delays, improperly timed activities, damage to the Work or defective construction.

**§ 5.14.4** The Design-Builder shall promptly remedy damage the Design-Builder wrongfully causes to completed or partially completed construction or to property of the Owner or separate contractors as provided in Section 10.2.5.

**§ 5.14.5** The Owner and each separate contractor shall have the same responsibilities for cutting and patching the Work as the Design-Builder has with respect to the construction of the Owner or separate contractors in Section 5.10.

#### § 5.15 Owner's Right to Clean Up

If a dispute arises among the Design-Builder, separate contractors and the Owner as to the responsibility under their respective contracts for maintaining the premises and surrounding area free from waste materials and rubbish, the Owner may, after 48 hours written notice, clean up and will allocate the cost among those responsible.

### ARTICLE 6 CHANGES IN THE WORK

#### § 6.1 General

§ 6.1.1 Changes in the Work may be accomplished after execution of the Contract, and without invalidating the Contract, by Change Order or Change Directive, subject to the limitations stated in this Article 6 and elsewhere in the Design-Build Documents.

§ 6.1.2 A Change Order shall be based upon agreement between the Owner and Design-Builder. The Owner may issue a Change Directive without agreement by the Design-Builder.

§ 6.1.3 Changes in the Work shall be performed under applicable provisions of the Design-Build Documents, and the Design-Builder shall proceed promptly, unless otherwise provided in the Change Order or Change Directive.

#### § 6.2 Change Orders

A Change Order is a written instrument signed by the Owner and Design-Builder stating their agreement upon all of the following:

- .1 The change in the Work;
- .2 The amount of the adjustment, if any, in the Contract Sum or, if prior to execution of the Design-Build Amendment, the adjustment in the Design-Builder's compensation; and
- .3 The extent of the adjustment, if any, in the Contract Time.

#### § 6.3 Change Directives

§ 6.3.1 A Change Directive is a written order signed by the Owner directing a change in the Work prior to agreement on adjustment, if any, in the Contract Sum or, if prior to execution of the Design-Build Amendment, the adjustment in the Design-Builder's compensation, or Contract Time. The Owner may by Change Directive, without invalidating the Contract, order changes in the Work within the general scope of the Contract consisting of additions, deletions or other revisions, the Contract Sum or, if prior to execution of the Design-Build Amendment, the adjustment in the Design-Builder's compensation, and Contract Time being adjusted accordingly.

§ 6.3.2 A Change Directive shall be used in the absence of total agreement on the terms of a Change Order.

§ 6.3.3 If the Change Directive provides for an adjustment to the Contract Sum or, if prior to execution of the Design-Build Amendment, an adjustment in the Design-Builder's compensation, the adjustment shall be based on one of the following methods:

- .1 Mutual acceptance of a lump sum properly itemized and supported by sufficient substantiating data to permit evaluation;
- .2 Unit prices stated in the Design-Build Documents or subsequently agreed upon;
- .3 Cost to be determined in a manner agreed upon by the parties and a mutually acceptable fixed or percentage fee; or
- .4 As provided in Section 6.3.7.

§ 6.3.4 If unit prices are stated in the Design-Build Documents or subsequently agreed upon, and if quantities originally contemplated are materially changed in a proposed Change Order or Change Directive so that application of such unit prices to quantities of Work proposed will cause substantial inequity to the Owner or Design-Builder, the applicable unit prices shall be equitably adjusted.

§ 6.3.5 Upon receipt of a Change Directive, the Design-Builder shall promptly proceed with the change in the Work involved and advise the Owner of the Design-Builder's agreement or disagreement with the method, if any, provided in the Change Directive for determining the proposed adjustment in the Contract Sum or, if prior to execution of the Design-Build Amendment, the adjustment in the Design-Builder's compensation, or Contract Time.

§ 6.3.6 A Change Directive signed by the Design-Builder indicates the Design-Builder's agreement therewith, including adjustment in Contract Sum or, if prior to execution of the Design-Build Amendment, the adjustment in the

Init.

Design-Builder's compensation, and Contract Time or the method for determining them. Such agreement shall be effective immediately and shall be recorded as a Change Order.

§ 6.3.7 If the Design-Builder does not respond promptly or disagrees with the method for adjustment in the Contract Sum or, if prior to execution of the Design-Build Amendment, the method for adjustment in the Design-Builder's compensation, the Owner shall determine the method and the adjustment on the basis of reasonable expenditures and savings of those performing the Work attributable to the change, including, in case of an increase, an amount for overhead and profit as set forth in the Agreement, or if no such amount is set forth in the Agreement, a reasonable amount. In such case, and also under Section 6.3.3.3, the Design-Builder shall keep and present, in such form as the Owner may prescribe, an itemized accounting together with appropriate supporting data. Unless otherwise provided in the Design-Build Documents, costs for the purposes of this Section 6.3.7 shall be limited to the following:

- .1 Additional costs of professional services;
- .2 Costs of labor, including social security, unemployment insurance, fringe benefits required by agreement or custom, and workers' compensation insurance;
- .3 Costs of materials, supplies and equipment, including cost of transportation, whether incorporated or consumed;
- .4 Rental costs of machinery and equipment, exclusive of hand tools, whether rented from the Design-Builder or others;
- .5 Costs of premiums for all bonds and insurance, permit fees, and sales, use or similar taxes related to the Work; and
- .6 Additional costs of supervision and field office personnel directly attributable to the change.

§ 6.3.8 The amount of credit to be allowed by the Design-Builder to the Owner for a deletion or change that results in a net decrease in the Contract Sum or, if prior to execution of the Design-Build Amendment, in the Design-Builder's compensation, shall be actual net cost. When both additions and credits covering related Work or substitutions are involved in a change, the allowance for overhead and profit shall be figured on the basis of net increase, if any, with respect to that change.

§ 6.3.9 Pending final determination of the total cost of a Change Directive to the Owner, the Design-Builder may request payment for Work completed under the Change Directive in Applications for Payment. The Owner will make an interim determination for purposes of certification for payment for those costs deemed to be reasonably justified. The Owner's interim determination of cost shall adjust the Contract Sum or, if prior to execution of the Design-Build Amendment, the Design-Builder's compensation, on the same basis as a Change Order, subject to the right of Design-Builder to disagree and assert a Claim in accordance with Article 14.

§ 6.3.10 When the Owner and Design-Builder agree with a determination concerning the adjustments in the Contract Sum or, if prior to execution of the Design-Build Amendment, the adjustment in the Design-Builder's compensation and Contract Time, or otherwise reach agreement upon the adjustments, such agreement shall be effective immediately and the Owner and Design-Builder shall execute a Change Order. Change Orders may be issued for all or any part of a Change Directive.

## ARTICLE 7 OWNER'S RESPONSIBILITIES

### § 7.1 General

§ 7.1.1 The Owner shall designate in writing a representative who shall have express authority to bind the Owner with respect to Change Orders which do not cumulatively exceed \$50,000

§ 7.1.2 The Owner shall render decisions in a timely manner and in accordance with the Design-Builder's schedule agreed to by the Owner. The Owner shall furnish to the Design-Builder, within 15 days after receipt of a written request, information necessary and relevant for the Design-Builder to evaluate, give notice of or enforce mechanic's lien rights. Such information shall include a correct statement of the record legal title to the property on which the Project is located, usually referred to as the site, and the Owner's interest therein.

### § 7.2 Information and Services Required of the Owner

§ 7.2.1 The Owner shall furnish information or services required of the Owner by the Design-Build Documents with reasonable promptness.



§ 7.2.2 The Owner shall provide, to the extent under the Owner's control and if not required by the Design-Build Documents to be provided by the Design-Builder, the results and reports of prior tests, inspections or investigations conducted for the Project involving structural or mechanical systems; chemical, air and water pollution; hazardous materials; or environmental and subsurface conditions and information regarding the presence of pollutants at the Project site. Upon receipt of a written request from the Design-Builder, the Owner shall also provide surveys describing physical characteristics, legal limitations and utility locations for the site of the Project, and a legal description of the site under the Owner's control.

§ 7.2.3 The Owner shall promptly obtain easements, zoning variances, and legal authorizations or entitlements regarding site utilization where essential to the execution of the Project.

§ 7.2.4 The Owner shall cooperate with the Design-Builder in securing building and other permits, licenses and inspections.

§ 7.2.5 The services, information, surveys and reports required to be provided by the Owner under this Agreement, shall be furnished at the Owner's expense, and except as otherwise specifically provided in this Agreement or elsewhere in the Design-Build Documents or to the extent the Owner advises the Design-Builder to the contrary in writing, the Design-Builder shall be entitled to rely upon the accuracy and completeness thereof. In no event shall the Design-Builder be relieved of its responsibility to exercise proper precautions relating to the safe performance of the Work.

§ 7.2.6 If the Owner observes or otherwise becomes aware of a fault or defect in the Work or non-conformity with the Design-Build Documents, the Owner shall give prompt written notice thereof to the Design-Builder.

§ 7.2.7 Prior to the execution of the Design-Build Amendment, the Design-Builder may request in writing that the Owner provide reasonable evidence that the Owner has made financial arrangements to fulfill the Owner's obligations under the Design-Build Documents and the Design-Builder's Proposal. Thereafter, the Design-Builder may only request such evidence if (1) the Owner fails to make payments to the Design-Builder as the Design-Build Documents require; (2) a change in the Work materially changes the Contract Sum; or (3) the Design-Builder identifies in writing a reasonable concern regarding the Owner's ability to make payment when due. The Owner shall furnish such evidence as a condition precedent to commencement or continuation of the Work or the portion of the Work affected by a material change. After the Owner furnishes the evidence, the Owner shall not materially vary such financial arrangements without prior notice to the Design-Builder.

§ 7.2.8 Except as otherwise provided in the Design-Build Documents or when direct communications have been specially authorized, the Owner shall communicate through the Design-Builder with persons or entities employed or retained by the Design-Builder.

§ 7.2.9 Unless required by the Design-Build Documents to be provided by the Design-Builder, the Owner shall, upon request from the Design-Builder, furnish the services of geotechnical engineers or other consultants for investigation of subsurface, air and water conditions when such services are reasonably necessary to properly carry out the design services furnished by the Design-Builder. In such event, the Design-Builder shall specify the services required. Such services may include, but are not limited to, test borings, test pits, determinations of soil bearing values, percolation tests, evaluations of hazardous materials, ground corrosion and resistivity tests, and necessary operations for anticipating subsoil conditions. The services of geotechnical engineer(s) or other consultants shall include preparation and submission of all appropriate reports and professional recommendations.

§ 7.2.10 The Owner shall purchase and maintain insurance as set forth in Exhibit B.

### § 7.3 Submittals

§ 7.3.1 The Owner shall review and approve or take other appropriate action on Submittals. Review of Submittals is not conducted for the purpose of determining the accuracy and completeness of other details, such as dimensions and quantities; or for substantiating instructions for installation or performance of equipment or systems; or for determining that the Submittals are in conformance with the Design-Build Documents, all of which remain the responsibility of the Design-Builder as required by the Design-Build Documents. The Owner's action will be taken in accordance with the submittal schedule approved by the Owner or, in the absence of an approved submittal schedule, with reasonable promptness while allowing sufficient time in the Owner's judgment to permit adequate review. The



Owner's review of Submittals shall not relieve the Design-Builder of the obligations under Sections 3.1.11, 3.1.12, and 5.2.3. The Owner's review shall not constitute approval of safety precautions or, unless otherwise specifically stated by the Owner, of any construction means, methods, techniques, sequences or procedures. The Owner's approval of a specific item shall not indicate approval of an assembly of which the item is a component.

§ 7.3.2 Upon review of the Submittals required by the Design-Build Documents, the Owner shall notify the Design-Builder of any non-conformance with the Design-Build Documents the Owner discovers.

§ 7.4 Visits to the site by the Owner shall not be construed to create an obligation on the part of the Owner to make on-site inspections to check the quality or quantity of the Work. The Owner shall neither have control over or charge of, nor be responsible for, the construction means, methods, techniques, sequences or procedures, or for the safety precautions and programs in connection with the Work, because these are solely the Design-Builder's rights and responsibilities under the Design-Build Documents.

§ 7.5 The Owner shall not be responsible for the Design-Builder's failure to perform the Work in accordance with the requirements of the Design-Build Documents. The Owner shall not have control over or charge of, and will not be responsible for acts or omissions of the Design-Builder, Architect, Consultants, Contractors, or their agents or employees, or any other persons or entities performing portions of the Work for the Design-Builder.

§ 7.6 The Owner has the authority to reject Work that does not conform to the Design-Build Documents. The Owner shall have authority to require inspection or testing of the Work in accordance with Section 15.5.2, whether or not such Work is fabricated, installed or completed. However, neither this authority of the Owner nor a decision made in good faith either to exercise or not to exercise such authority shall give rise to a duty or responsibility of the Owner to the Design-Builder, the Architect, Consultants, Contractors, material and equipment suppliers, their agents or employees, or other persons or entities performing portions of the Work.

§ 7.7 The Owner shall determine the date or dates of Substantial Completion in accordance with Section 9.8 and the date of final completion in accordance with Section 9.10.

#### § 7.8 Owner's Right to Stop Work

If the Design-Builder fails to correct Work which is not in accordance with the requirements of the Design-Build Documents as required by Section 11.2 or persistently fails to carry out Work in accordance with the Design-Build Documents, the Owner may issue a written order to the Design-Builder to stop the Work, or any portion thereof, until the cause for such order has been eliminated; however, the right of the Owner to stop the Work shall not give rise to a duty on the part of the Owner to exercise this right for the benefit of the Design-Builder or any other person or entity, except to the extent required by Section 5.13.1.3.

#### § 7.9 Owner's Right to Carry Out the Work

If the Design-Builder defaults or neglects to carry out the Work in accordance with the Design-Build Documents and fails within a ten-day period after receipt of written notice from the Owner to commence and continue correction of such default or neglect with diligence and promptness, the Owner may, without prejudice to other remedies the Owner may have, correct such deficiencies. In such case, an appropriate Change Order shall be issued deducting from payments then or thereafter due the Design-Builder the reasonable cost of correcting such deficiencies. If payments then or thereafter due the Design-Builder are not sufficient to cover such amounts, the Design-Builder shall pay the difference to the Owner.

### ARTICLE 8 TIME

#### § 8.1 Progress and Completion

§ 8.1.1 Time limits stated in the Design-Build Documents are of the essence of the Contract. By executing the Design-Build Amendment the Design-Builder confirms that the Contract Time is a reasonable period for performing the Work.

§ 8.1.2 The Design-Builder shall not, except by agreement of the Owner in writing, commence the Work prior to the effective date of insurance, other than property insurance, required by this Contract. The Contract Time shall not be adjusted as a result of the Design-Builder's failure to obtain insurance required under this Contract.

§ 8.1.3 The Design-Builder shall proceed expeditiously with adequate forces and shall achieve Substantial Completion within the Contract Time.

#### § 8.2 Delays and Extensions of Time

§ 8.2.1 If the Design-Builder is delayed at any time in the commencement or progress of the Work by an act or neglect of the Owner or of a consultant or separate contractor employed by the Owner; or by changes ordered in the Work by the Owner; or by labor disputes, fire, unusual delay in deliveries, unavoidable casualties or other causes beyond the Design-Builder's control; or by delay authorized by the Owner pending mediation and binding dispute resolution or by other causes that the Owner determines may justify delay, then the Contract Time shall be extended by Change Order for such reasonable time as the Owner may determine.

§ 8.2.2 Claims relating to time shall be made in accordance with applicable provisions of Article 14.

§ 8.2.3 This Section 8.2 does not preclude recovery of damages for delay by either party under other provisions of the Design-Build Documents.

### ARTICLE 9 PAYMENT APPLICATIONS AND PROJECT COMPLETION

#### § 9.1 Contract Sum

The Contract Sum is stated in the Design-Build Amendment.

#### § 9.2 Schedule of Values

Where the Contract Sum is based on a stipulated sum or Guaranteed Maximum Price, the Design-Builder, prior to the first Application for Payment after execution of the Design-Build Amendment shall submit to the Owner a schedule of values allocating the entire Contract Sum to the various portions of the Work and prepared in such form and supported by such data to substantiate its accuracy as the Owner may require. This schedule, unless objected to by the Owner, shall be used as a basis for reviewing the Design-Builder's Applications for Payment.

#### § 9.3 Applications for Payment

§ 9.3.1 During Phase 1 and Phase 2, payments to the Design Builder shall be made in accordance with Exhibit 5. The Design Build Amendment shall address the timing of the Design Builder's submittal of Applications for Payment. The Design-Builder shall submit to the Owner an itemized Application for Payment for completed portions of the Work. The application shall be notarized, if required, and supported by data substantiating the Design-Builder's right to payment as the Owner may require, such as copies of requisitions from the Architect, Consultants, Contractors, and material suppliers, and shall reflect retainage if provided for in the Design-Build Documents.

§ 9.3.1.1 As provided in Section 6.3.9, Applications for Payment may include requests for payment on account of changes in the Work that have been properly authorized by Change Directives, or by interim determinations of the Owner, but not yet included in Change Orders.

§ 9.3.1.2 Applications for Payment shall not include requests for payment for portions of the Work for which the Design-Builder does not intend to pay the Architect, Consultant, Contractor, material supplier, or other persons or entities providing services or work for the Design-Builder, unless such Work has been performed by others whom the Design-Builder intends to pay.

§ 9.3.2 Unless otherwise provided in the Design-Build Documents, payments shall be made for services provided as well as materials and equipment delivered and suitably stored at the site for subsequent incorporation in the Work. If approved in advance by the Owner, payment may similarly be made for materials and equipment suitably stored off the site at a location agreed upon in writing. Payment for materials and equipment stored on or off the site shall be conditioned upon compliance by the Design-Builder with procedures satisfactory to the Owner to establish the Owner's title to such materials and equipment or otherwise protect the Owner's interest, and shall include the costs of applicable insurance, storage and transportation to the site for such materials and equipment stored off the site.

§ 9.3.3 The Design-Builder warrants that title to all Work, other than Instruments of Service, covered by an Application for Payment will pass to the Owner no later than the time of payment. The Design-Builder further warrants that, upon submittal of an Application for Payment, all Work for which Certificates for Payment have been previously issued and payments received from the Owner shall, to the best of the Design-Builder's knowledge, information and belief, be free and clear of liens, claims, security interests or encumbrances in favor of the

Init.

Design-Builder, Architect, Consultants, Contractors, material suppliers, or other persons or entities entitled to make a claim by reason of having provided labor, materials and equipment relating to the Work.

#### **§ 9.4 Certificates for Payment**

The Owner shall, within seven days after receipt of the Design-Builder's Application for Payment, issue to the Design-Builder a Certificate for Payment indicating the amount the Owner determines is properly due, and notify the Design-Builder in writing of the Owner's reasons for withholding certification in whole or in part as provided in Section 9.5.1.

#### **§ 9.5 Decisions to Withhold Certification**

**§ 9.5.1** The Owner may withhold a Certificate for Payment in whole or in part to the extent reasonably necessary to protect the Owner due to the Owner's determination that the Work has not progressed to the point indicated in the Design-Builder's Application for Payment, or the quality of the Work is not in accordance with the Design-Build Documents. If the Owner is unable to certify payment in the amount of the Application, the Owner will notify the Design-Builder as provided in Section 9.4. If the Design-Builder and Owner cannot agree on a revised amount, the Owner will promptly issue a Certificate for Payment for the amount that the Owner deems to be due and owing. The Owner may also withhold a Certificate for Payment or, because of subsequently discovered evidence, may nullify the whole or a part of a Certificate for Payment previously issued to such extent as may be necessary to protect the Owner from loss for which the Design-Builder is responsible because of

- .1 defective Work, including design and construction, not remedied;
- .2 third party claims filed or reasonable evidence indicating probable filing of such claims unless security acceptable to the Owner is provided by the Design-Builder;
- .3 failure of the Design-Builder to make payments properly to the Architect, Consultants, Contractors or others, for services, labor, materials or equipment;
- .4 reasonable evidence that the Work cannot be completed for the unpaid balance of the Contract Sum;
- .5 damage to the Owner or a separate contractor;
- .6 reasonable evidence that the Work will not be completed within the Contract Time, and that the unpaid balance would not be adequate to cover actual or liquidated damages for the anticipated delay; or
- .7 repeated failure to carry out the Work in accordance with the Design-Build Documents.

**§ 9.5.2** When the above reasons for withholding certification are removed, certification will be made for amounts previously withheld.

**§ 9.5.3** If the Owner withholds certification for payment under Section 9.5.1.3, the Owner may, at its sole option, issue joint checks to the Design-Builder and to the Architect or any Consultants, Contractor, material or equipment suppliers, or other persons or entities providing services or work for the Design-Builder to whom the Design-Builder failed to make payment for Work properly performed or material or equipment suitably delivered.

#### **§ 9.6 Progress Payments**

**§ 9.6.1** After the Owner has issued a Certificate for Payment, the Owner shall make payment in the manner and within the time provided in the Design-Build Documents.

**§ 9.6.2** The Design-Builder shall pay each Architect, Consultant, Contractor, and other person or entity providing services or work for the Design-Builder no later than the time period required by applicable law, but in no event more than seven days after receipt of payment from the Owner the amount to which the Architect, Consultant, Contractor, and other person or entity providing services or work for the Design-Builder is entitled, reflecting percentages actually retained from payments to the Design-Builder on account of the portion of the Work performed by the Architect, Consultant, Contractor, or other person or entity. The Design-Builder shall, by appropriate agreement with each Architect, Consultant, Contractor, and other person or entity providing services or work for the Design-Builder, require each Architect, Consultant, Contractor, and other person or entity providing services or work for the Design-Builder to make payments to subconsultants and subcontractors in a similar manner.

**§ 9.6.3** The Owner will, on request and if practicable, furnish to the Architect, a Consultant, Contractor, or other person or entity providing services or work for the Design-Builder, information regarding percentages of completion or amounts applied for by the Design-Builder and action taken thereon by the Owner on account of portions of the Work done by such Architect, Consultant, Contractor or other person or entity providing services or work for the Design-Builder.

§ 9.6.4 The Owner has the right to request written evidence from the Design-Builder that the Design-Builder has properly paid the Architect, Consultants, Contractors, or other person or entity providing services or work for the Design-Builder, amounts paid by the Owner to the Design-Builder for the Work. If the Design-Builder fails to furnish such evidence within seven days, the Owner shall have the right to contact the Architect, Consultants, and Contractors to ascertain whether they have been properly paid. The Owner shall have no obligation to pay or to see to the payment of money to a Consultant or Contractor, except as may otherwise be required by law.

§ 9.6.5 Design-Builder payments to material and equipment suppliers shall be treated in a manner similar to that provided in Sections 9.6.2, 9.6.3 and 9.6.4.

§ 9.6.6 A Certificate for Payment, a progress payment, or partial or entire use or occupancy of the Project by the Owner shall not constitute acceptance of Work not in accordance with the Design-Build Documents.

§ 9.6.7 Unless the Design-Builder provides the Owner with a payment bond in the full penal sum of the Contract Sum, payments received by the Design-Builder for Work properly performed by the Architect, Consultants, Contractors and other person or entity providing services or work for the Design-Builder, shall be held by the Design-Builder for the Architect and those Consultants, Contractors, or other person or entity providing services or work for the Design-Builder, for which payment was made by the Owner. Nothing contained herein shall require money to be placed in a separate account and not commingled with money of the Design-Builder, shall create any fiduciary liability or tort liability on the part of the Design-Builder for breach of trust or shall entitle any person or entity to an award of punitive damages against the Design-Builder for breach of the requirements of this provision.

#### § 9.7 Failure of Payment

If the Owner does not issue a Certificate for Payment, through no fault of the Design-Builder, within the time required by the Design-Build Documents, then the Design-Builder may, upon seven additional days' written notice to the Owner, stop the Work until payment of the amount owing has been received. The Contract Time shall be extended appropriately and the Contract Sum shall be increased by the amount of the Design-Builder's reasonable costs of shut-down, delay and start-up, plus interest as provided for in the Design-Build Documents.

#### § 9.8 Substantial Completion

§ 9.8.1 Substantial Completion is the stage in the progress of the Work when the Work or designated portion thereof is sufficiently complete in accordance with the Design-Build Documents so that the Owner can occupy or utilize the Work for its intended use. The date of Substantial Completion is the date certified by the Owner in accordance with this Section 9.8.

§ 9.8.2 When the Design-Builder considers that the Work, or a portion thereof which the Owner agrees to accept separately, is substantially complete, the Design-Builder shall prepare and submit to the Owner a comprehensive list of items to be completed or corrected prior to final payment. Failure to include an item on such list does not alter the responsibility of the Design-Builder to complete all Work in accordance with the Design-Build Documents.

§ 9.8.3 Upon receipt of the Design-Builder's list, the Owner shall make an inspection to determine whether the Work or designated portion thereof is substantially complete. If the Owner's inspection discloses any item, whether or not included on the Design-Builder's list, which is not sufficiently complete in accordance with the Design-Build Documents so that the Owner can occupy or utilize the Work or designated portion thereof for its intended use, the Design-Builder shall, before issuance of the Certificate of Substantial Completion, complete or correct such item upon notification by the Owner. In such case, the Design-Builder shall then submit a request for another inspection by the Owner to determine Substantial Completion.

§ 9.8.4 Prior to issuance of the Certificate of Substantial Completion under Section 9.8.5, the Owner and Design-Builder shall discuss and then determine the parties' obligations to obtain and maintain property insurance following issuance of the Certificate of Substantial Completion.

§ 9.8.5 When the Work or designated portion thereof is substantially complete, the Design-Builder will prepare for the Owner's signature a Certificate of Substantial Completion that shall, upon the Owner's signature, establish the date of Substantial Completion; establish responsibilities of the Owner and Design-Builder for security, maintenance, heat, utilities, damage to the Work and insurance; and fix the time within which the Design-Builder shall finish all items on



the list accompanying the Certificate. Warranties required by the Design-Build Documents shall commence on the date of Substantial Completion of the Work or designated portion thereof unless otherwise provided in the Certificate of Substantial Completion.

**§ 9.8.6** The Certificate of Substantial Completion shall be submitted by the Design-Builder to the Owner for written acceptance of responsibilities assigned to it in the Certificate. Upon the Owner's acceptance, and consent of surety, if any, the Owner shall make payment of retainage applying to the Work or designated portion thereof. Payment shall be adjusted for Work that is incomplete or not in accordance with the requirements of the Design-Build Documents.

#### **§ 9.9 Partial Occupancy or Use**

**§ 9.9.1** The Owner may occupy or use any completed or partially completed portion of the Work at any stage when such portion is designated by separate agreement with the Design-Builder, provided such occupancy or use is consented to, by endorsement or otherwise, by the insurer providing property insurance and authorized by public authorities having jurisdiction over the Project. Such partial occupancy or use may commence whether or not the portion is substantially complete, provided the Owner and Design-Builder have accepted in writing the responsibilities assigned to each of them for payments, retainage, if any, security, maintenance, heat, utilities, damage to the Work and insurance, and have agreed in writing concerning the period for correction of the Work and commencement of warranties required by the Design-Build Documents. When the Design-Builder considers a portion substantially complete, the Design-Builder shall prepare and submit a list to the Owner as provided under Section 9.8.2. Consent of the Design-Builder to partial occupancy or use shall not be unreasonably withheld. The stage of the progress of the Work shall be determined by written agreement between the Owner and Design-Builder.

**§ 9.9.2** Immediately prior to such partial occupancy or use, the Owner and Design-Builder shall jointly inspect the area to be occupied or portion of the Work to be used in order to determine and record the condition of the Work.

**§ 9.9.3** Unless otherwise agreed upon, partial occupancy or use of a portion or portions of the Work shall not constitute acceptance of Work not complying with the requirements of the Design-Build Documents.

#### **§ 9.10 Final Completion and Final Payment**

**§ 9.10.1** Upon receipt of the Design-Builder's written notice that the Work is ready for final inspection and acceptance and upon receipt of a final Application for Payment, the Owner will promptly make such inspection. When the Owner finds the Work acceptable under the Design-Build Documents and the Contract fully performed, the Owner will, subject to Section 9.10.2, promptly issue a final Certificate for Payment.

**§ 9.10.2** Final payment to the Design-Builder shall be made in accordance with North Carolina General Statute 143-134.1. Neither final payment nor any remaining retained percentage shall become due until the Design-Builder submits to the Owner (1) an affidavit that payrolls, bills for materials and equipment, and other indebtedness connected with the Work, for which the Owner or the Owner's property might be responsible or encumbered, (less amounts withheld by Owner) have been paid or otherwise satisfied or will be paid and satisfied within 7 days receipt of final payment, (2) a certificate evidencing that insurance required by the Design-Build Documents to remain in force after final payment is currently in effect, (3) a written statement that the Design-Builder knows of no substantial reason that the insurance will not be renewable to cover the period required by the Design-Build Documents, (4) consent of surety, if any, to final payment, (5) as-constructed record copy of the Construction Documents marked to indicate field changes and selections made during construction, (6) manufacturer's warranties, product data, and maintenance and operations manuals, and (7) if required by the Owner, other data establishing payment or satisfaction of obligations, such as receipts, or releases and waivers of liens, claims, security interests, or encumbrances, arising out of the Contract, to the extent and in such form as may be designated by the Owner.

**§ 9.10.3** If, after Substantial Completion of the Work, final completion thereof is materially delayed through no fault of the Design-Builder or by issuance of Change Orders affecting final completion, the Owner shall, upon application by the Design-Builder, and without terminating the Contract, make payment of the balance due for that portion of the Work fully completed and accepted. If the remaining balance for Work not fully completed or corrected is less than retainage stipulated in the Design-Build Documents, and if bonds have been furnished, the written consent of surety to payment of the balance due for that portion of the Work fully completed and accepted shall be submitted by the Design-Builder to the Owner prior to issuance of payment. Such payment shall be made under terms and conditions governing final payment, except that it shall not constitute a waiver of claims.



- § 9.10.4 The making of final payment shall constitute a waiver of Claims by the Owner except those arising from
- .1 liens, Claims, security interests or encumbrances arising out of the Contract and unsettled;
  - .2 failure of the Work to comply with the requirements of the Design-Build Documents; or
  - .3 terms of special warranties required by the Design-Build Documents.

§ 9.10.5 Acceptance of final payment by the Design-Builder shall constitute a waiver of claims by the Design-Builder except those previously made in writing and identified by the Design-Builder as unsettled at the time of final Application for Payment.

## ARTICLE 10 PROTECTION OF PERSONS AND PROPERTY

### § 10.1 Safety Precautions and Programs

The Design-Builder shall be responsible for initiating, maintaining and supervising all safety precautions and programs in connection with the performance of the Contract.

### § 10.2 Safety of Persons and Property

§ 10.2.1 The Design-Builder shall be responsible for precautions for the safety of, and reasonable protection to prevent damage, injury or loss to

- .1 employees on the Work and other persons who may be affected thereby;
- .2 the Work and materials and equipment to be incorporated therein, whether in storage on or off the site, under care, custody or control of the Design-Builder or the Architect, Consultants, or Contractors, or other person or entity providing services or work for the Design-Builder; and
- .3 other property at the site or adjacent thereto, such as trees, shrubs, lawns, walks, pavements, roadways, or structures and utilities not designated for removal, relocation or replacement in the course of construction.

§ 10.2.2 The Design-Builder shall comply with, and give notices required by, applicable laws, statutes, ordinances, codes, rules and regulations, and lawful orders of public authorities, bearing on safety of persons or property, or their protection from damage, injury or loss.

§ 10.2.3 The Design-Builder shall implement, erect, and maintain, as required by existing conditions and performance of the Contract, reasonable safeguards for safety and protection, including posting danger signs and other warnings against hazards, promulgating safety regulations, and notify owners and users of adjacent sites and utilities of the safeguards and protections.

§ 10.2.4 When use or storage of explosives or other hazardous materials or equipment, or unusual methods, are necessary for execution of the Work, the Design-Builder shall exercise utmost care, and carry on such activities under supervision of properly qualified personnel.

§ 10.2.5 The Design-Builder shall promptly remedy damage and loss (other than damage or loss insured under property insurance required by the Design-Build Documents) to property referred to in Sections 10.2.1.2 and 10.2.1.3, caused in whole or in part by the Design-Builder, the Architect, a Consultant, a Contractor, or anyone directly or indirectly employed by any of them, or by anyone for whose acts they may be liable and for which the Design-Builder is responsible under Sections 10.2.1.2 and 10.2.1.3; except damage or loss attributable to acts or omissions of the Owner, or anyone directly or indirectly employed by the Owner, or by anyone for whose acts the Owner may be liable, and not attributable to the fault or negligence of the Design-Builder. The foregoing obligations of the Design-Builder are in addition to the Design-Builder's obligations under Section 3.1.14.

§ 10.2.6 The Design-Builder shall designate a responsible member of the Design-Builder's organization, at the site, whose duty shall be the prevention of accidents. This person shall be the Design-Builder's superintendent unless otherwise designated by the Design-Builder in writing to the Owner.

§ 10.2.7 The Design-Builder shall not permit any part of the construction or site to be loaded so as to cause damage or create an unsafe condition.

§ 10.2.8 Injury or Damage to Person or Property. If the Owner or Design-Builder suffers injury or damage to person or property because of an act or omission of the other, or of others for whose acts such party is legally responsible, written notice of the injury or damage, whether or not insured, shall be given to the other party within a reasonable

time not exceeding 21 days after discovery. The notice shall provide sufficient detail to enable the other party to investigate the matter.

### **§ 10.3 Hazardous Materials**

**§ 10.3.1** The Design-Builder is responsible for compliance with any requirements included in the Design-Build Documents regarding hazardous materials. If the Design-Builder encounters a hazardous material or substance not addressed in the Design-Build Documents and if reasonable precautions will be inadequate to prevent foreseeable bodily injury or death to persons resulting from a material or substance, including but not limited to asbestos or polychlorinated biphenyl (PCB), encountered on the site by the Design-Builder, the Design-Builder shall, upon recognizing the condition, immediately stop Work in the affected area and report the condition to the Owner in writing.

**§ 10.3.2** Upon receipt of the Design-Builder's written notice, the Owner shall obtain the services of a licensed laboratory to verify the presence or absence of the material or substance reported by the Design-Builder and, in the event such material or substance is found to be present, to cause it to be rendered harmless. Unless otherwise required by the Design-Build Documents, the Owner shall furnish in writing to the Design-Builder the names and qualifications of persons or entities who are to perform tests verifying the presence or absence of such material or substance or who are to perform the task of removal or safe containment of such material or substance. The Design-Builder will promptly reply to the Owner in writing stating whether or not the Design-Builder has reasonable objection to the persons or entities proposed by the Owner. If the Design-Builder has an objection to a person or entity proposed by the Owner, the Owner shall propose another to whom the Design-Builder has no reasonable objection. When the material or substance has been rendered harmless, Work in the affected area shall resume upon written agreement of the Owner and Design-Builder. By Change Order, the Contract Time shall be extended appropriately and the Contract Sum shall be increased in the amount of the Design-Builder's reasonable additional costs of shut-down, delay and start-up.

**§ 10.3.3** To the fullest extent permitted by law, the Owner shall indemnify and hold harmless the Design-Builder, the Architect, Consultants, and Contractors, and employees of any of them, from and against claims, damages, losses and expenses, including but not limited to attorneys' fees, arising out of or resulting from performance of the Work in the affected area, if in fact the material or substance presents the risk of bodily injury or death as described in Section 10.3.1 and has not been rendered harmless, provided that such claim, damage, loss or expense is attributable to bodily injury, sickness, disease or death, or to injury to, or destruction of, tangible property (other than the Work itself), except to the extent that such damage, loss or expense is due to the fault or negligence of the party seeking indemnity.

**§ 10.3.4** The Owner shall not be responsible under this Section 10.3 for materials or substances the Design-Builder brings to the site unless such materials or substances are required by the Owner's Criteria. The Owner shall be responsible for materials or substances required by the Owner's Criteria, except to the extent of the Design-Builder's fault or negligence in the use and handling of such materials or substances.

**§ 10.3.5** The Design-Builder shall indemnify the Owner for the cost and expense the Owner incurs (1) for remediation of a material or substance the Design-Builder brings to the site and negligently handles, or (2) where the Design-Builder fails to perform its obligations under Section 10.3.1, except to the extent that the cost and expense are due to the Owner's fault or negligence.

**§ 10.3.6** If, without negligence on the part of the Design-Builder, the Design-Builder is held liable by a government agency for the cost of remediation of a hazardous material or substance solely by reason of performing Work as required by the Design-Build Documents, the Owner shall indemnify the Design-Builder for all cost and expense thereby incurred.

### **§ 10.4 Emergencies**

In an emergency affecting safety of persons or property, the Design-Builder shall act, at the Design-Builder's discretion, to prevent threatened damage, injury or loss.

## **ARTICLE 11 UNCOVERING AND CORRECTION OF WORK**

### **§ 11.1 Uncovering of Work**

The Owner may request to examine a portion of the Work that the Design-Builder has covered to determine if the Work has been performed in accordance with the Design-Build Documents. If such Work is in accordance with the

Init.

Design-Build Documents, the Owner and Design-Builder shall execute a Change Order to adjust the Contract Time and Contract Sum, as appropriate. If such Work is not in accordance with the Design-Build Documents, the costs of uncovering and correcting the Work shall be at the Design-Builder's expense and the Design-Builder shall not be entitled to a change in the Contract Time unless the condition was caused by the Owner or a separate contractor in which event the Owner shall be responsible for payment of such costs and the Contract Time will be adjusted as appropriate.

#### **§ 11.2 Correction of Work**

**§ 11.2.1 Before or After Substantial Completion.** The Design-Builder shall promptly correct Work rejected by the Owner or failing to conform to the requirements of the Design-Build Documents, whether discovered before or after Substantial Completion and whether or not fabricated, installed or completed. Costs of correcting such rejected Work, including additional testing and inspections, the cost of uncovering and replacement, and compensation for any design consultant employed by the Owner whose expenses and compensation were made necessary thereby, shall be at the Design-Builder's expense.

#### **§ 11.2.2 After Substantial Completion**

**§ 11.2.2.1** In addition to the Design-Builder's obligations under Section 3.1.12, if, within one year after the date of Substantial Completion of the Work or designated portion thereof or after the date for commencement of warranties established under Section 9.9.1, or by terms of an applicable special warranty required by the Design-Build Documents, any of the Work is found not to be in accordance with the requirements of the Design-Build Documents, the Design-Builder shall correct it promptly after receipt of written notice from the Owner to do so unless the Owner has previously given the Design-Builder a written acceptance of such condition. The Owner shall give such notice promptly after discovery of the condition. During the one-year period for correction of the Work, if the Owner fails to notify the Design-Builder and give the Design-Builder an opportunity to make the correction, the Owner waives the rights to require correction by the Design-Builder and to make a claim for breach of warranty. If the Design-Builder fails to correct nonconforming Work within a reasonable time during that period after receipt of notice from the Owner, the Owner may correct it in accordance with Section 7.9.

**§ 11.2.2.2** The one-year period for correction of Work shall be extended with respect to portions of Work first performed after Substantial Completion by the period of time between Substantial Completion and the actual completion of that portion of the Work.

**§ 11.2.2.3** The one-year period for correction of Work shall not be extended by corrective Work performed by the Design-Builder pursuant to this Section 11.2.

**§ 11.2.3** The Design-Builder shall remove from the site portions of the Work that are not in accordance with the requirements of the Design-Build Documents and are neither corrected by the Design-Builder nor accepted by the Owner.

**§ 11.2.4** The Design-Builder shall bear the cost of correcting destroyed or damaged construction of the Owner or separate contractors, whether completed or partially completed, caused by the Design-Builder's correction or removal of Work that is not in accordance with the requirements of the Design-Build Documents.

**§ 11.2.5** Nothing contained in this Section 11.2 shall be construed to establish a period of limitation with respect to other obligations the Design-Builder has under the Design-Build Documents. Establishment of the one-year period for correction of Work as described in Section 11.2.2 relates only to the specific obligation of the Design-Builder to correct the Work, and has no relationship to the time within which the obligation to comply with the Design-Build Documents may be sought to be enforced, nor to the time within which proceedings may be commenced to establish the Design-Builder's liability with respect to the Design-Builder's obligations other than specifically to correct the Work.

#### **§ 11.3 Acceptance of Nonconforming Work**

If the Owner prefers to accept Work that is not in accordance with the requirements of the Design-Build Documents, the Owner may do so instead of requiring its removal and correction, in which case the Contract Sum will be reduced as appropriate and equitable. Such adjustment shall be effected whether or not final payment has been made.

## ARTICLE 12 COPYRIGHTS AND LICENSES

§ 12.1 Drawings, specifications, and other documents furnished by the Design-Builder, including those in electronic form, are Instruments of Service. The Design-Builder, and the Architect, Consultants, Contractors, and any other person or entity providing services or work for any of them, shall be deemed the authors and owners of their respective Instruments of Service, including the Drawings and Specifications, and shall retain all common law, statutory and other reserved rights, including copyrights. Submission or distribution of Instruments of Service to meet official regulatory requirements, or for similar purposes in connection with the Project, is not to be construed as publication in derogation of the reserved rights of the Design-Builder and the Architect, Consultants, and Contractors, and any other person or entity providing services or work for any of them.

§ 12.2 The Design-Builder and the Owner warrant that in transmitting Instruments of Service, or any other information, the transmitting party is the copyright owner of such information or has permission from the copyright owner to transmit such information for its use on the Project.

§ 12.3 Upon execution of the Agreement, the Design-Builder grants to the Owner a limited, irrevocable and non-exclusive license to use the Instruments of Service solely and exclusively for purposes of constructing, using, maintaining, altering, expanding, modifying and adding to the Project, provided that the Owner substantially performs its obligations, including prompt payment of all sums when due, under the Design-Build Documents. The license granted under this section permits the Owner to authorize its consultants and separate contractors to reproduce applicable portions of the Instruments of Service solely and exclusively for use in performing services or construction for the Project. If the Design-Builder rightfully terminates this Agreement for cause as provided in Section 13.1.4 or 13.2.1 the license granted in this Section 12.3 shall terminate.

§ 12.3.1 The Design-Builder shall obtain non-exclusive licenses from the Architect, Consultants, and Contractors, that will allow the Design-Builder to satisfy its obligations to the Owner under this Article 12. The Design-Builder's licenses from the Architect and its Consultants and Contractors shall also allow the Owner, in the event this Agreement is terminated for any reason other than the default of the Owner or in the event the Design-Builder's Architect, Consultants, or Contractors terminate their agreements with the Design-Builder for cause, to obtain a limited, irrevocable and non-exclusive license solely and exclusively for purposes of constructing, using, maintaining, altering, expanding, modifying and adding to the Project, provided that the Owner (1) agrees to pay to the Architect, Consultant or Contractor all amounts due to such Architect, Consultant or Contractor in accordance with this Contract, and (2) provide the Architect, Consultant or Contractor with the Owner's written agreement, to the extent permitted by law, to indemnify and hold harmless the Architect, Consultant or Contractor from all costs and expenses, including the cost of defense, related to claims and causes of action asserted by any third person or entity to the extent such costs and expenses arise from the Owner's alteration or use of the Instruments of Service.

§ 12.3.2 In the event the Owner alters the Instruments of Service without the author's written authorization or uses the Instruments of Service without retaining the authors of the Instruments of Service, the Owner releases the Design-Builder, Architect, Consultants, Contractors and any other person or entity providing services or work for any of them, from all claims and causes of action arising from or related to such uses. The Owner, to the extent permitted by law, further agrees to indemnify and hold harmless the Design-Builder, Architect, Consultants, Contractors and any other person or entity providing services or work for any of them, from all costs and expenses, including the cost of defense, related to claims and causes of action asserted by any third person or entity to the extent such costs and expenses arise from the Owner's alteration or use of the Instruments of Service under this Section 12.3.2. The terms of this Section 12.3.2 shall not apply if the Owner rightfully terminates this Agreement for cause under Sections 13.1.4 or 13.2.2.

## ARTICLE 13 TERMINATION OR SUSPENSION

### § 13.1 Termination or Suspension Prior to Execution of the Design-Build Amendment

§ 13.1.1 If the Owner fails to make payments to the Design-Builder for Work prior to execution of the Design-Build Amendment in accordance with this Agreement, such failure shall be considered substantial nonperformance and cause for termination or, at the Design-Builder's option, cause for suspension of performance of services under this Agreement. If the Design-Builder elects to suspend the Work, the Design-Builder shall give seven days' written notice to the Owner before suspending the Work. In the event of a suspension of the Work, the Design-Builder shall have no liability to the Owner for delay or damage caused by the suspension of the Work. Before resuming the Work, the Design-Builder shall be paid all sums due prior to suspension and any expenses incurred in the interruption and

Init.



resumption of the Design-Builder's Work. The Design-Builder's compensation for, and time to complete, the remaining Work shall be equitably adjusted.

§ 13.1.2 If the Owner suspends the Project, the Design-Builder shall be compensated for the Work performed prior to notice of such suspension. When the Project is resumed, the Design-Builder shall be compensated for expenses incurred in the interruption and resumption of the Design-Builder's Work. The Design-Builder's compensation for, and time to complete, the remaining Work shall be equitably adjusted.

§ 13.1.3 If the Owner suspends the Project for more than 90 cumulative days for reasons other than the fault of the Design-Builder, the Design-Builder may terminate this Agreement by giving not less than seven days' written notice.

§ 13.1.4 Either party may terminate this Agreement upon not less than seven days' written notice should the other party fail substantially to perform in accordance with the terms of this Agreement through no fault of the party initiating the termination.

§ 13.1.5 The Owner may terminate this Agreement upon not less than seven days' written notice to the Design-Builder for the Owner's convenience and without cause.

§ 13.1.6 In the event of termination not the fault of the Design-Builder, the Design-Builder shall be compensated for Work performed prior to termination, together with Reimbursable Expenses then due and any other expenses directly attributable to termination for which the Design-Builder is not otherwise compensated. In no event shall the Design-Builder's compensation under this Section 13.1.6 be greater than the compensation set forth in Section 2.1.

## § 13.2 Termination or Suspension Following Execution of the Design-Build Amendment

### § 13.2.1 Termination by the Design-Builder

§ 13.2.1.1 The Design-Builder may terminate the Contract if the Work is stopped for a period of 30 consecutive days through no act or fault of the Design-Builder, the Architect, a Consultant, or a Contractor, or their agents or employees, or any other persons or entities performing portions of the Work under direct or indirect contract with the Design-Builder, for any of the following reasons:

- .1 Issuance of an order of a court or other public authority having jurisdiction that requires all Work to be stopped;
- .2 An act of government, such as a declaration of national emergency that requires all Work to be stopped;
- .3 Because the Owner has not issued a Certificate for Payment and has not notified the Design-Builder of the reason for withholding certification as provided in Section 9.5.1, or because the Owner has not made payment on a Certificate for Payment within the time stated in the Design-Build Documents; or
- .4 The Owner has failed to furnish to the Design-Builder promptly, upon the Design-Builder's request, reasonable evidence as required by Section 7.2.7.

§ 13.2.1.2 The Design-Builder may terminate the Contract if, through no act or fault of the Design-Builder, the Architect, a Consultant, a Contractor, or their agents or employees or any other persons or entities performing portions of the Work under direct or indirect contract with the Design-Builder, repeated suspensions, delays or interruptions of the entire Work by the Owner as described in Section 13.2.3 constitute in the aggregate more than 100 percent of the total number of days scheduled for completion, or 120 days in any 365-day period, whichever is less.

§ 13.2.1.3 If one of the reasons described in Section 13.2.1.1 or 13.2.1.2 exists, the Design-Builder may, upon seven days' written notice to the Owner, terminate the Contract and recover from the Owner payment for Work executed, including reasonable overhead and profit, costs incurred by reason of such termination, and damages.

§ 13.2.1.4 If the Work is stopped for a period of 60 consecutive days through no act or fault of the Design-Builder or any other persons or entities performing portions of the Work under contract with the Design-Builder because the Owner has repeatedly failed to fulfill the Owner's obligations under the Design-Build Documents with respect to matters important to the progress of the Work, the Design-Builder may, upon seven additional days' written notice to the Owner, terminate the Contract and recover from the Owner as provided in Section 13.2.1.3.

### § 13.2.2 Termination by the Owner For Cause

§ 13.2.2.1 The Owner may terminate the Contract if the Design-Builder



- .1 fails to submit the Proposal by the date required by this Agreement, or if no date is indicated, within a reasonable time consistent with the date of Substantial Completion;
- .2 repeatedly refuses or fails to supply an Architect, or enough properly skilled Consultants, Contractors, or workers or proper materials;
- .3 fails to make payment to the Architect, Consultants, or Contractors for services, materials or labor in accordance with their respective agreements with the Design-Builder;
- .4 repeatedly disregards applicable laws, statutes, ordinances, codes, rules and regulations, or lawful orders of a public authority; or
- .5 is otherwise guilty of substantial breach of a provision of the Design-Build Documents.

§ 13.2.2.2 When any of the above reasons exist, the Owner may without prejudice to any other rights or remedies of the Owner and after giving the Design-Builder and the Design-Builder's surety, if any, seven days' written notice, terminate employment of the Design-Builder and may, subject to any prior rights of the surety:

- .1 Exclude the Design-Builder from the site and take possession of all materials, equipment, tools, and construction equipment and machinery thereon owned by the Design-Builder;
- .2 Accept assignment of the Architect, Consultant and Contractor agreements pursuant to Section 3.1.15; and
- .3 Finish the Work by whatever reasonable method the Owner may deem expedient. Upon written request of the Design-Builder, the Owner shall furnish to the Design-Builder a detailed accounting of the costs incurred by the Owner in finishing the Work.

§ 13.2.2.3 When the Owner terminates the Contract for one of the reasons stated in Section 13.2.2.1, the Design-Builder shall not be entitled to receive further payment until the Work is finished.

§ 13.2.2.4 If the unpaid balance of the Contract Sum exceeds costs of finishing the Work and other damages incurred by the Owner and not expressly waived, such excess shall be paid to the Design-Builder. If such costs and damages exceed the unpaid balance, the Design-Builder shall pay the difference to the Owner. The obligation for such payments shall survive termination of the Contract.

### § 13.2.3 Suspension by the Owner for Convenience

§ 13.2.3.1 The Owner may, without cause, order the Design-Builder in writing to suspend, delay or interrupt the Work in whole or in part for such period of time as the Owner may determine.

§ 13.2.3.2 The Contract Sum and Contract Time shall be adjusted for increases in the cost and time caused by suspension, delay or interruption as described in Section 13.2.3.1. Adjustment of the Contract Sum shall include profit. No adjustment shall be made to the extent

- .1 that performance is, was or would have been so suspended, delayed or interrupted by another cause for which the Design-Builder is responsible; or
- .2 that an equitable adjustment is made or denied under another provision of the Contract.

### § 13.2.4 Termination by the Owner for Convenience

§ 13.2.4.1 The Owner may, at any time, terminate the Contract for the Owner's convenience and without cause.

§ 13.2.4.2 Upon receipt of written notice from the Owner of such termination for the Owner's convenience, the Design-Builder shall

- .1 cease operations as directed by the Owner in the notice;
- .2 take actions necessary, or that the Owner may direct, for the protection and preservation of the Work; and,
- .3 except for Work directed to be performed prior to the effective date of termination stated in the notice, terminate all existing Project agreements, including agreements with the Architect, Consultants, Contractors, and purchase orders, and enter into no further Project agreements and purchase orders.

§ 13.2.4.3 In case of such termination for the Owner's convenience, the Design-Builder shall be entitled to receive payment for Work executed, and costs incurred by reason of such termination, along with reasonable overhead and profit on the Work not executed.

## ARTICLE 14 CLAIMS AND DISPUTE RESOLUTION

### § 14.1 Claims

**§ 14.1.1 Definition.** A Claim is a demand or assertion by one of the parties seeking, as a matter of right, payment of money, or other relief with respect to the terms of the Contract. The term "Claim" also includes other disputes and matters in question between the Owner and Design-Builder arising out of or relating to the Contract. The responsibility to substantiate Claims shall rest with the party making the Claim.

**§ 14.1.2 Time Limits on Claims.** The Owner and Design-Builder shall commence all claims and causes of action, whether in contract, tort, breach of warranty or otherwise, against the other, arising out of or related to the Contract in accordance with the requirements of the binding dispute resolution method selected in Section 1.3, within the time period specified by applicable law, but in any case not more than 10 years after the date of Substantial Completion of the Work. The Owner and Design-Builder waive all claims and causes of action not commenced in accordance with this Section 14.1.2.

### § 14.1.3 Notice of Claims

**§ 14.1.3.1 Prior To Final Payment.** Prior to Final Payment, Claims by either the Owner or Design-Builder must be initiated by written notice to the other party within 21 days after occurrence of the event giving rise to such Claim or within 21 days after the claimant first recognizes the condition giving rise to the Claim, whichever is later.

**§ 14.1.3.2 Claims Arising After Final Payment.** After Final Payment, Claims by either the Owner or Design-Builder that have not otherwise been waived pursuant to Sections 9.10.4 or 9.10.5, must be initiated by prompt written notice to the other party. The notice requirement in Section 14.1.3.1 and the Initial Decision requirement as a condition precedent to mediation in Section 14.2.1 shall not apply.

**§ 14.1.4 Continuing Contract Performance.** Pending final resolution of a Claim, except as otherwise agreed in writing or as provided in Section 9.7 and Article 13, the Design-Builder shall proceed diligently with performance of the Contract and the Owner shall continue to make payments in accordance with the Design-Build Documents.

**§ 14.1.5 Claims for Additional Cost.** If the Design-Builder intends to make a Claim for an increase in the Contract Sum, written notice as provided herein shall be given before proceeding to execute the portion of the Work that relates to the Claim. Prior notice is not required for Claims relating to an emergency endangering life or property arising under Section 10.4.

### § 14.1.6 Claims for Additional Time

**§ 14.1.6.1** If the Design-Builder intends to make a Claim for an increase in the Contract Time, written notice as provided herein shall be given. The Design-Builder's Claim shall include an estimate of cost and of probable effect of delay on progress of the Work. In the case of a continuing delay, only one Claim is necessary.

**§ 14.1.6.2** If adverse weather conditions are the basis for a Claim for additional time, such Claim shall be documented by data substantiating that weather conditions were abnormal for the period of time, could not have been reasonably anticipated, and had an adverse effect on the scheduled construction.

### § 14.1.7 Claims for Consequential Damages

The Design-Builder and Owner waive Claims against each other for consequential damages arising out of or relating to this Contract. This mutual waiver includes

- .1 damages incurred by the Owner for rental expenses, for losses of use, income, profit, financing, business and reputation, and for loss of management or employee productivity or of the services of such persons; and
- .2 damages incurred by the Design-Builder for principal office expenses including the compensation of personnel stationed there, for losses of financing, business and reputation, and for loss of profit except anticipated profit arising directly from the Work.

This mutual waiver is applicable, without limitation, to all consequential damages due to either party's termination in accordance with Article 13. Nothing contained in this Section 14.1.7 shall be deemed to preclude an award of liquidated damages, when applicable, in accordance with the requirements of the Design-Build Documents.

## **§ 14.2 Initial Decision**

**§ 14.2.1** An initial decision shall be required as a condition precedent to mediation of all Claims between the Owner and Design-Builder initiated prior to the date final payment is due, excluding those arising under Sections 10.3 and 10.4 of the Agreement and Sections B.3.2.9 and B.3.2.10 of Exhibit B to this Agreement, unless 30 days have passed after the Claim has been initiated with no decision having been rendered. Unless otherwise mutually agreed in writing, the Owner shall render the initial decision on Claims.

## **§ 14.2.2 Procedure**

**§ 14.2.2.1 Claims Initiated by the Owner.** If the Owner initiates a Claim, the Design-Builder shall provide a written response to Owner within ten days after receipt of the notice required under Section 14.1.3.1. Thereafter, the Owner shall render an initial decision within ten days of receiving the Design-Builder's response: (1) withdrawing the Claim in whole or in part, (2) approving the Claim in whole or in part, or (3) suggesting a compromise.

**§ 14.2.2.2 Claims Initiated by the Design-Builder.** If the Design-Builder initiates a Claim, the Owner will take one or more of the following actions within ten days after receipt of the notice required under Section 14.1.3.1: (1) request additional supporting data, (2) render an initial decision rejecting the Claim in whole or in part, (3) render an initial decision approving the Claim, (4) suggest a compromise or (5) indicate that it is unable to render an initial decision because the Owner lacks sufficient information to evaluate the merits of the Claim.

**§ 14.2.3** In evaluating Claims, the Owner may, but shall not be obligated to, consult with or seek information from persons with special knowledge or expertise who may assist the Owner in rendering a decision. The retention of such persons shall be at the Owner's expense.

**§ 14.2.4** If the Owner requests the Design-Builder to provide a response to a Claim or to furnish additional supporting data, the Design-Builder shall respond, within ten days after receipt of such request, and shall either (1) provide a response on the requested supporting data, (2) advise the Owner when the response or supporting data will be furnished or (3) advise the Owner that no supporting data will be furnished. Upon receipt of the response or supporting data, if any, the Owner will either reject or approve the Claim in whole or in part.

**§ 14.2.5** The Owner's initial decision shall (1) be in writing; (2) state the reasons therefor; and (3) identify any change in the Contract Sum or Contract Time or both. The initial decision shall be final and binding on the parties but subject to mediation and, if the parties fail to resolve their dispute through mediation, to binding dispute resolution.

**§ 14.2.6** Either party may file for mediation of an initial decision at any time, subject to the terms of Section 14.2.6.1.

**§ 14.2.6.1** Either party may, within 30 days from the date of an initial decision, demand in writing that the other party file for mediation within 60 days of the initial decision. If such a demand is made and the party receiving the demand fails to file for mediation within the time required, then both parties waive their rights to mediate or pursue binding dispute resolution proceedings with respect to the initial decision.

**§ 14.2.7** In the event of a Claim against the Design-Builder, the Owner may, but is not obligated to, notify the surety, if any, of the nature and amount of the Claim. If the Claim relates to a possibility of a Design-Builder's default, the Owner may, but is not obligated to, notify the surety and request the surety's assistance in resolving the controversy.

**§ 14.2.8** If a Claim relates to or is the subject of a mechanic's lien, the party asserting such Claim may proceed in accordance with applicable law to comply with the lien notice or filing deadlines.

## **§ 14.3 Mediation**

**§ 14.3.1** Claims, disputes, or other matters in controversy arising out of or related to the Contract, except those waived as provided for in Sections 9.10.4, 9.10.5, and 14.1.7, shall be subject to mediation as a condition precedent to binding dispute resolution.

**§ 14.3.2** The parties shall endeavor to resolve their Claims by mediation which, unless the parties mutually agree otherwise, shall be administered by the American Arbitration Association in accordance with its Construction Industry Mediation Procedures in effect on the date of the Agreement. A request for mediation shall be made in writing, delivered to the other party to the Contract, and filed with the person or entity administering the mediation. The request may be made concurrently with the filing of binding dispute resolution proceedings but, in such event,

mediation shall proceed in advance of binding dispute resolution proceedings, which shall be stayed pending mediation for a period of 60 days from the date of filing, unless stayed for a longer period by agreement of the parties or court order. If an arbitration proceeding is stayed pursuant to this Section 14.3.2, the parties may nonetheless proceed to the selection of the arbitrator(s) and agree upon a schedule for later proceedings.

§ 14.3.3 The parties shall share the mediator's fee and any filing fees equally. The mediation shall be held in the place where the Project is located, unless another location is mutually agreed upon. Agreements reached in mediation shall be enforceable as settlement agreements in any court having jurisdiction.

#### § 14.4 Arbitration

§ 14.4.1 If the parties have selected arbitration as the method for binding dispute resolution in Section 1.3, any Claim subject to, but not resolved by, mediation shall be subject to arbitration which, unless the parties mutually agree otherwise, shall be administered by the American Arbitration Association in accordance with its Construction Industry Arbitration Rules in effect on the date of the Agreement. A demand for arbitration shall be made in writing, delivered to the other party to the Contract, and filed with the person or entity administering the arbitration. The party filing a notice of demand for arbitration must assert in the demand all Claims then known to that party on which arbitration is permitted to be demanded.

§ 14.4.1.1 A demand for arbitration shall be made no earlier than concurrently with the filing of a request for mediation, but in no event shall it be made after the date when the institution of legal or equitable proceedings based on the Claim would be barred by the applicable statute of limitations or statute of repose. For statute of limitations or statute of repose purposes, receipt of a written demand for arbitration by the person or entity administering the arbitration shall constitute the institution of legal or equitable proceedings based on the Claim.

§ 14.4.2 The award rendered by the arbitrator or arbitrators shall be final, and judgment may be entered upon it in accordance with applicable law in any court having jurisdiction.

§ 14.4.3 The foregoing agreement to arbitrate, and other agreements to arbitrate with an additional person or entity duly consented to by parties to the Agreement, shall be specifically enforceable under applicable law in any court having jurisdiction thereof.

#### § 14.4.4 Consolidation or Joinder

§ 14.4.4.1 Either party, at its sole discretion, may consolidate an arbitration conducted under this Agreement with any other arbitration to which it is a party provided that (1) the arbitration agreement governing the other arbitration permits consolidation, (2) the arbitrations to be consolidated substantially involve common questions of law or fact, and (3) the arbitrations employ materially similar procedural rules and methods for selecting arbitrator(s).

§ 14.4.4.2 Either party, at its sole discretion, may include by joinder persons or entities substantially involved in a common question of law or fact whose presence is required if complete relief is to be accorded in arbitration, provided that the party sought to be joined consents in writing to such joinder. Consent to arbitration involving an additional person or entity shall not constitute consent to arbitration of any claim, dispute or other matter in question not described in the written consent.

§ 14.4.4.3 The Owner and Design-Builder grant to any person or entity made a party to an arbitration conducted under this Section 14.4, whether by joinder or consolidation, the same rights of joinder and consolidation as the Owner and Design-Builder under this Agreement.

### ARTICLE 15 MISCELLANEOUS PROVISIONS

#### § 15.1 Governing Law

The Contract shall be governed by the law of the place where the Project is located except that, if the parties have selected arbitration as the method of binding dispute resolution, the Federal Arbitration Act shall govern Section 14.4.

#### § 15.2 Successors and Assigns

§ 15.2.1 The Owner and Design-Builder, respectively, bind themselves, their partners, successors, assigns and legal representatives to the covenants, agreements and obligations contained in the Design-Build Documents. Except as provided in Section 15.2.2, neither party to the Contract shall assign the Contract as a whole without written consent of



the other. If either party attempts to make such an assignment without such consent, that party shall nevertheless remain legally responsible for all obligations under the Contract.

**§ 15.2.2** The Owner may, without consent of the Design-Builder, assign the Contract to a lender providing construction financing for the Project, if the lender assumes the Owner's rights and obligations under the Design-Build Documents. The Design-Builder shall execute all consents reasonably required to facilitate such assignment.

**§ 15.2.3** If the Owner requests the Design-Builder, Architect, Consultants, or Contractors to execute certificates, other than those required by Section 3.1.10, the Owner shall submit the proposed language of such certificates for review at least 14 days prior to the requested dates of execution. If the Owner requests the Design-Builder, Architect, Consultants, or Contractors to execute consents reasonably required to facilitate assignment to a lender, the Design-Builder, Architect, Consultants, or Contractors shall execute all such consents that are consistent with this Agreement, provided the proposed consent is submitted to them for review at least 14 days prior to execution. The Design-Builder, Architect, Consultants, and Contractors shall not be required to execute certificates or consents that would require knowledge, services or responsibilities beyond the scope of their services.

#### **§ 15.3 Written Notice**

Written notice shall be deemed to have been duly served if delivered in person to the individual, to a member of the firm or entity, or to an officer of the corporation for which it was intended; or if delivered at, or sent by registered or certified mail or by courier service providing proof of delivery to, the last business address known to the party giving notice.

#### **§ 15.4 Rights and Remedies**

**§ 15.4.1** Duties and obligations imposed by the Design-Build Documents, and rights and remedies available thereunder, shall be in addition to and not a limitation of duties, obligations, rights and remedies otherwise imposed or available by law.

**§ 15.4.2** No action or failure to act by the Owner or Design-Builder shall constitute a waiver of a right or duty afforded them under the Contract, nor shall such action or failure to act constitute approval of or acquiescence in a breach thereunder, except as may be specifically agreed in writing.

#### **§ 15.5 Tests and Inspections**

**§ 15.5.1** Tests, inspections and approvals of portions of the Work shall be made as required by the Design-Build Documents and by applicable laws, statutes, ordinances, codes, rules and regulations or lawful orders of public authorities. Unless otherwise provided, the Design-Builder shall make arrangements for such tests, inspections and approvals with an independent testing laboratory or entity acceptable to the Owner, or with the appropriate public authority, and shall bear all related costs of tests, inspections and approvals. The Design-Builder shall give the Owner timely notice of when and where tests and inspections are to be made so that the Owner may be present for such procedures. The Owner shall bear costs of (1) tests, inspections or approvals that do not become requirements until after bids are received or negotiations concluded, and (2) tests, inspections or approvals where building codes or applicable laws or regulations prohibit the Owner from delegating their cost to the Design-Builder.

**§ 15.5.2** If the Owner determines that portions of the Work require additional testing, inspection or approval not included under Section 15.5.1, the Owner will instruct the Design-Builder to make arrangements for such additional testing, inspection or approval by an entity acceptable to the Owner, and the Design-Builder shall give timely notice to the Owner of when and where tests and inspections are to be made so that the Owner may be present for such procedures. Such costs, except as provided in Section 15.5.3, shall be at the Owner's expense.

**§ 15.5.3** If such procedures for testing, inspection or approval under Sections 15.5.1 and 15.5.2 reveal failure of the portions of the Work to comply with requirements established by the Design-Build Documents, all costs made necessary by such failure shall be at the Design-Builder's expense.

**§ 15.5.4** Required certificates of testing, inspection or approval shall, unless otherwise required by the Design-Build Documents, be secured by the Design-Builder and promptly delivered to the Owner.

**§ 15.5.5** If the Owner is to observe tests, inspections or approvals required by the Design-Build Documents, the Owner will do so promptly and, where practicable, at the normal place of testing.

Init.

§ 15.5.6 Tests or inspections conducted pursuant to the Design-Build Documents shall be made promptly to avoid unreasonable delay in the Work.

#### § 15.6 Confidential Information

If the Owner or Design-Builder transmits Confidential Information, the transmission of such Confidential Information constitutes a warranty to the party receiving such Confidential Information that the transmitting party is authorized to transmit the Confidential Information. If a party receives Confidential Information, the receiving party shall keep the Confidential Information strictly confidential and shall not disclose it to any other person or entity except as set forth in Section 15.6.1.

§ 15.6.1 A party receiving Confidential Information may disclose the Confidential Information as required by law or court order, including a subpoena or other form of compulsory legal process issued by a court or governmental entity. A party receiving Confidential Information may also disclose the Confidential Information to its employees, consultants or contractors in order to perform services or work solely and exclusively for the Project, provided those employees, consultants and contractors are subject to the restrictions on the disclosure and use of Confidential Information as set forth in this Contract.

#### § 15.7 Capitalization

Terms capitalized in the Contract include those that are (1) specifically defined, (2) the titles of numbered articles or (3) the titles of other documents published by the American Institute of Architects.

#### § 15.8 Interpretation

§ 15.8.1 In the interest of brevity the Design-Build Documents frequently omit modifying words such as "all" and "any" and articles such as "the" and "an," but the fact that a modifier or an article is absent from one statement and appears in another is not intended to affect the interpretation of either statement.

§ 15.8.2 Unless otherwise stated in the Design-Build Documents, words which have well-known technical or construction industry meanings are used in the Design-Build Documents in accordance with such recognized meanings.

§ 15.8.3 In the event of a conflict between a provision in the Contract and applicable North Carolina or Federal statute, regulation, ordinance or other law, the applicable law shall control.

### ARTICLE 16 SCOPE OF THE AGREEMENT

§ 16.1 This Agreement is comprised of the following documents listed below:

- .1 AIA Document A141™-2014, Standard Form of Agreement Between Owner and Design-Builder
- .2 AIA Document A141™-2014, Exhibit A, Design-Build Amendment, if executed
- .3 AIA Document A141™-2014, Exhibit B, Insurance and Bonds
- .4 Owner's Design Program, Exhibit C
- .5 Description of Work and Cost Prior to Execution of Design Build Amendment, Exhibit D
- .6 State Building Commission Dispute Resolution Procedure, Exhibit E
- .7 Hourly Billing Rates, Exhibit F
- (Paragraph deleted)
- .8 Schedule of Milestones, Exhibit G

This Agreement entered into as of the day and year first written above.

OWNER (Signature)

Jim P. Helms - Mayor  
(Printed name and title)

Angela Michele Murphy

DESIGN-BUILDER (Signature)

W. Brian Sineath  
(Printed name and title)

Angela Michele Murphy

Init.

AIA Document A141™ - 2014. Copyright © 2004 and 2014 by The American Institute of Architects. All rights reserved. **WARNING:** This AIA® Document is protected by U.S. Copyright Law and International Treaties. Unauthorized reproduction or distribution of this AIA® Document, or any portion of it, may result in severe civil and criminal penalties, and will be prosecuted to the maximum extent possible under the law. This document was purchased by AIA software at 10:56:17 ET on 11/15/2018 under Order No 8799676174 which expires on 11/15/2019, and is not for resale.

User Notes:

Commission Expires May 4, 2019

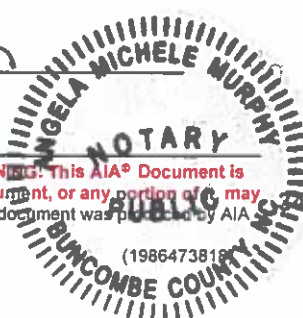

De \$ 108,087.00 Balance  
# 13-00-5000-040

## Additions and Deletions Report for

AIA® Document A141™ – 2014

This Additions and Deletions Report, as defined on page 1 of the associated document, reproduces below all text the author has added to the standard form AIA document in order to complete it, as well as any text the author may have added to or deleted from the original AIA text. Added text is shown underlined. Deleted text is indicated with a horizontal line through the original AIA text.

Note: This Additions and Deletions Report is provided for information purposes only and is not incorporated into or constitute any part of the associated AIA document. This Additions and Deletions Report and its associated document were generated simultaneously by AIA software at 10:56:17 ET on 11/15/2018.

### PAGE 1

AGREEMENT made as of the day of October in the year 2018

...

Town of Montreat  
a North Carolina Municipal Corporation  
P.O. Box 423  
Montreat, NC 28757

...

Sineath Construction Company, Inc. a North Carolina corporation  
P.O. Box 1603 (mailing)  
65 Monticello Road (physical)  
Weaverville, NC 28787

...

Montreat Town Hall  
1210 Montreat Road  
Black Mountain, NC  
PAGE 2

See "Design Program" attached hereto as Exhibit C  
PAGE 3

See "Design Program" attached hereto as Exhibit C

...

All of the 0.84 acre tract located at 1210 Montreat Road, Black Mountain, NC, as shown on the plat recorded in Plat Book 185 at Page 81 (copy attached) and described in the deed recorded in Book 5622 at Page 1033 (copy attached), Buncombe County, NC, Registry. Report of Subsurface Exploration and Preliminary Geotechnical Evaluation prepared by ESC Southeast, LLP, dated October 23, 2017 (copy attached). August 2017 High Country Survey (copy attached.) Public and private utilities (water, sewer, and electricity) are available to the tract.

...

The Town of Montreat is interested in pursuing a level of sustainability with the new building. Such level could include sustainable features such as operable windows, through ventilation, extra insulation, capturing rain water and limited solar power (e.g. hot water).

...

N/A

...

Phase 1 \$25,522 and Phase 2 \$73,565 as set out on Exhibit D

§ 1.1.7 The Owner's design and construction milestone ~~dates~~ dates are set out on Exhibit G.  
**PAGE 4**

Hurt Architecture & Planning, P.A., a North Carolina professional corporation  
P.O. Box 1222 (mailing), 101 Midland Avenue (physical)  
Black Mountain, NC 28711

...

Ed Medlock, Structural Engineer, Medlock and Associates Engineering  
53 Asheland Avenue, Suite 101, Asheville, NC 28801

Tilden White, PLLC, Mechanical Engineer  
P.O. Box 130, 9 Legend Drive, Arden, NC 28704

Joel Osgood, Landscape Architect, and Joshua Robinson, Civil Engineer  
4-Co Collaborative, PLLC, 14 Church Street, Asheville, NC 28801

...

The Project is a Design-Build project and must meet the requirements of NCGS Section 143-128.1A in addition to other application laws, regulations and ordinances. The design of the Town Hall should consider the following goals: (a) be appropriate for the architectural character of the Town of Montreat, (b) be well organized, highly functional, aesthetically pleasing; (c) be environmentally responsive and friendly, and (d) allow for potential future expansion.

§ 1.1.10 The Design-Builder ~~shall~~ shall, subject to interpretation by authorities having jurisdiction over the work, confirm that the information included in the Owner's Criteria complies with applicable laws, statutes, ordinances, codes, rules and regulations, or lawful orders of public authorities.

§ 1.1.10.1 If the Owner's Criteria conflicts with applicable laws, statutes, ordinances, codes, rules and regulations, or lawful orders of public authorities, the Design-Builder ~~shall~~ shall, upon recognition of same, notify the Owner of the conflict.

**PAGE 5**

Montreat Board of Commissioners  
P.O. Box 423  
Montreat, NC 28757

Alex Carmichael, Town Administrator, P.O. Box 423, Montreat, NC 28757

...

Alex Carmichael, Town Administrator, P.O. Box 423, Montreat, NC 28757

...

Giles McIvor, Inc. Project Manager/Owner Representative, 11015 Blasius Road, Jacksonville, FL 32226

...



Brian Sineath  
65 Monticello Road  
P.O. Box 1603  
Weaverville, NC 28787

...

[ ☒ ] Other: (Specify)

State Building Commission Dispute Resolution Procedure attached hereto as Exhibit E

PAGE 7

See Exhibit D.

...

See Exhibit F

...

§ 2.1.3.2 For Reimbursable Expenses, the compensation shall be the expenses the Design-Builder and the Design-Builder's Architect, Consultants and Contractors incurred, plus an administrative fee of zero percent ( 0 %) of the expenses incurred.

...

§ 2.1.4.1 Payments are due and payable upon presentation of the Design-Builder's invoice. Amounts unpaid thirty ( 30 ) days after the invoice date shall bear interest at the rate entered below, or in the absence thereof at the legal rate prevailing from time to time at the principal place of business of the Design-Builder.

...

4 % per annum

PAGE 8

~~.4 Responses to Outstanding requests~~ for information to be provided by the Owner;

...

~~.11 Current Project cash flow and forecast reports; and~~

~~.12 Additional information as agreed to by the Owner and Design-Builder.~~

In addition, the Design-Builder will report to the Owner generally every other Friday via email to provide a snapshot of work in progress, raise current or outstanding issues, and address open questions raised by the Owner during such time period.

~~§ 3.1.8.2 In addition, where the Contract Sum is the Cost of the Work with or without a Guaranteed Maximum Price, the Design-Builder shall include the following additional information in its progress reports:~~

~~.1 Design-Builder's work force report;~~

~~.2 Equipment utilization report; and~~

~~.3 Cost summary, comparing actual costs to updated cost estimates.~~

PAGE 9

§ 3.1.10 **Certifications.** Upon the Owner's written request, the Design-Builder shall obtain from the Architect, Consultants, and Contractors, and furnish to the Owner, certifications with respect to the documents and services provided by the Architect, Consultants, and Contractors based on their professional opinions that (a) that, to the best of their knowledge, information and belief, the documents or services to which the certifications relate (i) are consistent with the Design-Build Documents, except to the extent specifically identified in the certificate, and (ii) comply with

applicable laws, statutes, ordinances, codes, rules and regulations, or lawful orders of public authorities governing the design of the Project; and (b) that the Owner and its consultants shall be entitled to rely upon the accuracy of the ~~representations and statements contained in the~~ certifications. The Design-Builder's Architect, Consultants, and Contractors shall not be required to execute certificates or consents that would require knowledge, services or responsibilities beyond the scope of their services.

PAGE 10

§ 3.1.13.2 The Design-Builder shall defend suits or claims for infringement of copyrights and patent rights and shall hold the Owner and its separate contractors and consultants harmless from loss on account thereof, but shall not be responsible for such defense or loss when a particular design, process or product of a particular manufacturer or manufacturers is required by the Owner, or where the copyright violations are required in the Owner's Criteria. However, if the Design-Builder has ~~reason to believe~~ knowledge that the design, process or product required in the Owner's Criteria is an infringement of a copyright or a patent, the Design-Builder shall be responsible for such loss unless such information is promptly furnished to the Owner. If the Owner receives notice from a patent or copyright owner of an alleged violation of a patent or copyright, attributable to the Design-Builder, the Owner shall give prompt written notice to the Design-Builder.

...

§ 3.1.14.1 To the fullest extent permitted by law, the Design-Builder shall indemnify and hold harmless the Owner, including the Owner's ~~agents and employees, agents, employees and consultants,~~ from and against claims, damages, losses and expenses, and expenses associated with personal injury, wrongful death, or damage and injury to tangible property, including but not limited to attorneys' fees, arising out of or resulting from performance of the Work, but only to the extent caused by the negligent acts or omissions of the Design-Builder, Architect, a Consultant, a Contractor, or anyone directly or indirectly employed by them or anyone for whose acts they may be liable. Such obligation shall not be construed to negate, abridge, or reduce other rights or obligations of indemnity that would otherwise exist as to a party or person described in this Section 3.1.14.

PAGE 11

§ 4.1.2 The Design-Builder shall advise the Owner on proposed site use and improvements, selection of materials, and building systems and equipment. The Design-Builder shall also provide the Owner with recommendations, consistent with the Owner's Criteria, on constructability; availability of materials and labor; time requirements for procurement, installation and construction; and factors related to construction cost including, but not limited to, costs of alternative designs or materials, preliminary budgets, life-cycle data, and possible cost reductions. See Exhibit D.

...

§ 4.2.2 ~~After the Design-Builder meets with the Owner and presents the preliminary evaluation, the Design-Builder shall provide a written report to the Owner, summarizing the Design-Builder's evaluation of the Owner's Criteria. The report shall also include~~

- ~~1 allocations of program functions, detailing each function and their square foot areas;~~
- ~~2 a preliminary estimate of the Cost of the Work, and, if necessary, recommendations to adjust the Owner's Criteria to conform to the Owner's budget;~~
- ~~3 a preliminary schedule, which shall include proposed design milestones; dates for receiving additional information from, or for work to be completed by, the Owner; anticipated date for the Design-Builder's Proposal; and dates of periodic design review sessions with the Owner; and~~
- ~~4 the following:~~  
*(List additional information, if any, to be included in the Design-Builder's written report.)*

§ 4.2.3 ~~The Owner shall review the Design-Builder's written report and, if acceptable, provide the Design-Builder with written consent to proceed to the development of the Preliminary Design as described in Section 4.3. The consent to proceed shall not be understood to modify the Owner's Criteria unless the Owner and Design-Builder execute a Modification.~~

~~§ 4.3.1 Upon the Owner's issuance of a written consent to proceed under Section 4.2.3, Promptly after execution of this Agreement, and within the time period established in the Design Builder's schedule , the Design-Builder shall prepare and submit a Preliminary Design to the Owner. The Preliminary Design shall include a report identifying any deviations from the Owner's Criteria, and shall include the following:~~

~~.1 Confirmation of the allocations of program functions;~~

...

~~.4 identification of Structural system;~~

~~.5 Selections preliminary design of major building systems, including but not limited to mechanical, electrical and plumbing systems; and~~

...

The Preliminary Design may include some combination of physical study models, perspective sketches, or digital modeling. With the Preliminary Design, the Design-Builder will furnish a preliminary estimate of probable construction cost.

~~§ 4.3.2 The Owner shall review the Preliminary Design and, if acceptable, provide the Design-Builder with written consent to proceed to development of the Design-Builder's Proposal. Construction Documents as contained in Article 5.1. The Preliminary Design shall not modify the Owner's Criteria unless the Owner and Design-Builder execute a Modification.~~

...

~~§ 4.4.1 Upon the Owner's issuance of a written consent to proceed under Section 4.3.2, based on review of the Construction Documents, the Design-Builder shall prepare and submit the Design-Builder's Proposal to the Owner. The Design-Builder's Proposal shall include the following:~~

PAGE 12

## ARTICLE 5 ~~WORK FOLLOWING EXECUTION OF THE DESIGN-BUILD AMENDMENT~~ CONSTRUCTION DOCUMENTS

...

~~§ 5.1.1 Upon the execution of the Design-Build Amendment, receipt of the Owner's consent to proceed as stated in Article 4.3.2, the Design-Builder shall prepare Construction Documents. The Construction Documents shall establish the quality levels of materials and systems required. The Construction Documents shall be consistent with the Design-Build Documents.~~

...

~~§ 5.2 Construction~~ § 5.2 Construction after execution of the Design Build Amendment

PAGE 13

**§ 5.5.3 Concealed or Unknown Conditions.** If the Design-Builder encounters conditions at the site that are (1) subsurface or otherwise concealed physical conditions that differ materially from those indicated in the Design-Build Documents or (2) unknown physical conditions of an unusual nature that differ materially from those ordinarily found to exist and generally recognized as inherent in construction activities of the character provided for in the Design-Build Documents, the Design-Builder shall promptly provide notice to the Owner before conditions are disturbed and in no event later than 21 days after first observance of the conditions. ~~The Owner. The~~ Owner shall promptly investigate such conditions and, if the Owner determines that they differ materially and cause an increase or decrease in the Design-Builder's cost of, or time required for, performance of any part of the Work, shall recommend an equitable adjustment in the Contract Sum or Contract Time, or both. ~~If The presence of unsuitable soils requiring undercut and replacement, or rock which cannot be removed without hammering or blasting shall constitute a change of conditions under subsection (1) above. For other conditions, if the Owner determines that the conditions at the site are not materially different from those indicated in the Design-Build Documents and that no change in the terms of the~~

Contract is justified, the Owner shall promptly notify the Design-Builder in writing, stating the reasons. If the Design-Builder disputes the Owner's determination or recommendation, the Design-Builder may proceed as provided in Article 14.

PAGE 14

§ 5.7.1 The Design-Builder shall not employ personnel, or contract with Contractors or suppliers to whom the Owner has made reasonable and timely ~~objection~~. objection The Design-Builder shall not be required to contract with anyone to whom the Design-Builder has made reasonable and timely objection.

§ 5.7.2 If the Design-Builder changes any of the personnel, Contractors or suppliers identified in the Design-Build Amendment, the Design-Builder shall notify the Owner and provide the name and qualifications of the new personnel, Contractor or supplier. The Owner or the Project Manager/Owner Representative may reply within ~~44~~ 7 days to the Design-Builder in writing, stating (1) whether the Owner has reasonable objection to the proposed personnel, Contractor or supplier or (2) that the Owner requires additional time to review. Failure of the Owner or the Project Manager/Owner Representative to reply within the ~~44-day~~ 7-day period shall constitute notice of no reasonable objection.

...

§ 5.7.3.1 If the Owner has reasonable objection to a person or entity proposed by the Design-Builder, the Design-Builder shall propose another to whom the Owner has no reasonable objection. If the rejected person or entity was reasonably capable of performing the Work, the Contract Sum and Contract Time shall be increased or decreased by the difference, if any, occasioned by such change, and an appropriate Change Order shall be issued before commencement of the substitute person or entity's Work. However, no increase in the Contract ~~Sum or Contract Time~~ shall be allowed for such change unless the Design-Builder has acted promptly and responsively in submitting names as required.

PAGE 15

§ 5.11.2 If the Design-Builder fails to clean up as provided in the Design-Build Documents, the Owner may do ~~so and so~~, after 48 hours written notice, and Owner shall be entitled to reimbursement from the Design-Builder.

PAGE 16

If a dispute arises among the Design-Builder, separate contractors and the Owner as to the responsibility under their respective contracts for maintaining the premises and surrounding area free from waste materials and rubbish, the Owner ~~may may~~, after 48 hours written notice, clean up and will allocate the cost among those responsible.

PAGE 17

§ 7.1.1 The Owner shall designate in writing a representative who shall have express authority to bind the Owner with respect to ~~all Project matters requiring the Owner's approval or authorization~~. Change Orders which do not cumulatively exceed \$50,000

PAGE 20

§ 9.3.1 ~~At least ten days before the date established for each progress payment, the~~ During Phase I and Phase 2, payments to the Design Builder shall be made in accordance with Exhibit 5. The Design Build Amendment shall address the timing of the Design Builder's submittal of Applications for Payment. The Design-Builder shall submit to the Owner an itemized Application for Payment for completed portions of the Work. The application shall be notarized, if required, and supported by data substantiating the Design-Builder's right to payment as the Owner may require, such as copies of requisitions from the Architect, Consultants, Contractors, and material suppliers, and shall reflect retainage if provided for in the Design-Build Documents.

PAGE 23

§ 9.10.2 Final payment to the Design-Builder shall be made in accordance with North Carolina General Statute 143-134.1. Neither final payment nor any remaining retained percentage shall become due until the Design-Builder submits to the Owner (1) an affidavit that payrolls, bills for materials and equipment, and other indebtedness connected with the Work, for which the Owner or the Owner's property might be responsible or encumbered, (less amounts withheld by Owner) have been paid or otherwise ~~satisfied~~, satisfied or will be paid and satisfied within 7 days receipt of final payment, (2) a certificate evidencing that insurance required by the Design-Build Documents to remain



in force after final payment is currently in effect, (3) a written statement that the Design-Builder knows of no substantial reason that the insurance will not be renewable to cover the period required by the Design-Build Documents, (4) consent of surety, if any, to final payment, (5) as-constructed record copy of the Construction Documents marked to indicate field changes and selections made during construction, (6) manufacturer's warranties, product data, and maintenance and operations manuals, and (7) if required by the Owner, other data establishing payment or satisfaction of obligations, such as receipts, or releases and waivers of liens, claims, security interests, or encumbrances, arising out of the Contract, to the extent and in such form as may be designated by the Owner. ~~If an Architect, a Consultant, or a Contractor, or other person or entity providing services or work for the Design-Builder, refuses to furnish a release or waiver required by the Owner, the Design-Builder may furnish a bond satisfactory to the Owner to indemnify the Owner against such liens, claims, security interests, or encumbrances. If such liens, claims, security interests, or encumbrances remains unsatisfied after payments are made, the Design-Builder shall refund to the Owner all money that the Owner may be compelled to pay in discharging such liens, claims, security interests, or encumbrances, including all costs and reasonable attorneys' fees.~~

PAGE 27

§ 12.3 Upon execution of the Agreement, the Design-Builder grants to the Owner a limited, irrevocable and non-exclusive license to use the Instruments of Service solely and exclusively for purposes of constructing, using, maintaining, ~~altering~~, ~~altering~~, ~~expanding~~, ~~modifying~~ and adding to the Project, provided that the Owner substantially performs its obligations, including prompt payment of all sums when due, under the Design-Build Documents. The license granted under this section permits the Owner to authorize its consultants and separate contractors to reproduce applicable portions of the Instruments of Service solely and exclusively for use in performing services or construction for the Project. If the Design-Builder rightfully terminates this Agreement for cause as provided in Section 13.1.4 or 13.2.1 the license granted in this Section 12.3 shall terminate.

§ 12.3.1 The Design-Builder shall obtain non-exclusive licenses from the Architect, Consultants, and Contractors, that will allow the Design-Builder to satisfy its obligations to the Owner under this Article 12. The Design-Builder's licenses from the Architect and its Consultants and Contractors shall also allow the Owner, in the event this Agreement is terminated for any reason other than the default of the Owner or in the event the Design-Builder's Architect, Consultants, or Contractors terminate their agreements with the Design-Builder for cause, to obtain a limited, irrevocable and non-exclusive license solely and exclusively for purposes of constructing, using, maintaining, ~~altering~~, ~~altering~~, ~~expanding~~, ~~modifying~~ and adding to the Project, provided that the Owner (1) agrees to pay to the Architect, Consultant or Contractor all amounts ~~due~~, ~~due to such Architect, Consultant or Contractor in accordance with this Contract~~, and (2) provide the Architect, Consultant or Contractor with the Owner's written ~~agreement~~ agreement, to the extent permitted by law, to indemnify and hold harmless the Architect, Consultant or Contractor from all costs and expenses, including the cost of defense, related to claims and causes of action asserted by any third person or entity to the extent such costs and expenses arise from the Owner's alteration or use of the Instruments of Service.

PAGE 34

§ 15.8.3 In the event of a conflict between a provision in the Contract and applicable North Carolina or Federal statute, regulation, ordinance or other law, the applicable law shall control.

...

- .4 ~~AIA Document A141™ 2014, Exhibit C, Sustainable Projects, if completed~~ Owner's Design Program, Exhibit C
- .5 ~~AIA Document E203™ 2013, Building Information Modeling and Digital Data Exhibit, if completed, or the following:~~ Description of Work and Cost Prior to Execution of Design Build Amendment, Exhibit D
- .6 State Building Commission Dispute Resolution Procedure, Exhibit E
- .7 Hourly Billing Rates, Exhibit F
- ~~.6 Other:~~
- .8 Schedule of Milestones, Exhibit G

## **Certification of Document's Authenticity**

**AIA® Document D401™ – 2003**

I, , hereby certify, to the best of my knowledge, information and belief, that I created the attached final document simultaneously with its associated Additions and Deletions Report and this certification at 10:56:17 ET on 11/15/2018 under Order No. 8799676174 from AIA Contract Documents software and that in preparing the attached final document I made no changes to the original text of AIA® Document A141™ – 2014, Standard Form of Agreement Between Owner and Design-Builder, as published by the AIA in its software, other than those additions and deletions shown in the associated Additions and Deletions Report.

  
(Signed)

Project Engineer, Giles McVor, Inc.  
(Title)

11/15/2018  
(Dated)



# AIA® Document A141™ – 2014 Exhibit B

## Insurance and Bonds

### for the following PROJECT:

(Name and location or address)

Montreat Town Hall  
1210 Montreat Road  
Black Mountain, NC

### THE OWNER:

(Name, legal status and address)

Town of Montreat  
a North Carolina Municipal Corporation  
P.O. Box 423  
Montreat, NC 28757

### THE DESIGN-BUILDER:

(Name, legal status and address)

Sineath Construction Company, Inc. a North Carolina corporation  
P.O. Box 1603 (mailing)  
65 Monticello Road (physical)  
Weaverville, NC 28787

### THE AGREEMENT

This Insurance Exhibit is part of the accompanying agreement for the Project, between the Owner and the Design-Builder (hereinafter, the Agreement), dated the      day of October in the year 2018 .

(In words, indicate day, month and year.)

### TABLE OF ARTICLES

- B.1 GENERAL
- B.2 DESIGN BUILDER'S INSURANCE AND BONDS
- B.3 OWNER'S INSURANCE
- B.4 SPECIAL TERMS AND CONDITIONS

#### ARTICLE B.1 GENERAL

The Owner and Design-Builder shall purchase and maintain insurance and provide bonds as set forth in this Exhibit B. Where a provision in this Exhibit conflicts with a provision in the Agreement into which this Exhibit is incorporated, the provision in this Exhibit will prevail.

#### ARTICLE B.2 DESIGN BUILDER'S INSURANCE AND BONDS

§ B.2.1 The Design-Builder shall purchase and maintain the following types and limits of insurance from a company or companies lawfully authorized to do business in the jurisdiction where the Project is located. The Design-Builder shall maintain the required

#### ADDITIONS AND DELETIONS:

The author of this document has added information needed for its completion. The author may also have revised the text of the original AIA standard form. An *Additions and Deletions Report* that notes added information as well as revisions to the standard form text is available from the author and should be reviewed. A vertical line in the left margin of this document indicates where the author has added necessary information and where the author has added to or deleted from the original AIA text.

This document has important legal consequences. Consultation with an attorney is encouraged with respect to its completion or modification.

insurance until the expiration of the period for correction of Work as set forth in Section 11.2.2.1 of the Agreement, unless a different duration is stated below:

*(If the Design-Builder is required to maintain insurance for a duration other than the expiration of the period for correction of Work, state the duration.)*

**§ B.2.1.1 Commercial General Liability** with policy limits of not less than one million dollars (\$ 1,000,000 ) for each occurrence and two million dollars (\$ 2,000,000 ) in the aggregate providing coverage for claims including

- .1 damages because of bodily injury, sickness or disease, including occupational sickness or disease, and death of any person;
- .2 personal injury;
- .3 damages because of injury to or destruction of tangible property;
- .4 bodily injury or property damage arising out of completed operations; and
- .5 contractual liability applicable to the Design-Builder's obligations under Section 3.1.14 of the Agreement.

**§ B.2.1.2 Automobile Liability** covering vehicles owned by the Design-Builder and non-owned vehicles used by the Design-Builder with policy limits of not less than one million dollars (\$ 1,000,000 ) per claim and one million dollars (\$ 1,000,000 ) in the aggregate for bodily injury, death of any person, and property damage arising out of the ownership, maintenance and use of those motor vehicles specified in this Section B.2.1.2, along with any other statutorily required automobile coverage.

**§ B.2.1.3** The Design-Builder may achieve the required limits and coverage for Commercial General Liability and Automobile Liability through a combination of primary and excess liability insurance, provided such primary and excess insurance policies result in the same or greater coverage as those required under Sections B.2.1.1 and B.2.1.2.

**§ B.2.1.4 Workers' Compensation** at statutory limits.

**§ B.2.1.5 Employers' Liability** with policy limits as provided below:

**§ B.2.1.6** The Architect shall purchase and maintain Professional Liability covering negligent acts, errors and omissions in the performance of architectural professional services, with policy limits of not less than ( \$ ) per claim and ( \$ ) in the aggregate.

**§ B.2.1.7 Pollution Liability** covering performance of the Work, with policy limits of not less than ( \$ N/A ) per claim and ( \$ ) in the aggregate.

**§ B.2.1.7.1** The Design-Builder may obtain a combined Professional Liability and Pollution Liability policy to satisfy the requirements set forth in Sections B.2.1.6 and B.2.1.7, with combined policy limits that are not less than N/A per claim and ( \$ ) in the aggregate.

**§ B.2.1.8** The Design-Builder shall provide written notification to the Owner of the cancellation or expiration of any insurance required by this Article B.2. The Design-Builder shall provide such written notice within five (5) business days of the date the Design-Builder is first aware of the cancellation or expiration, or is first aware that the cancellation or expiration is threatened or otherwise may occur, whichever comes first.

**§ B.2.1.9 Additional Insured Obligations.** The Owner and its consultants and contractors shall be additional insureds on the Design-Builder's primary and excess insurance policies for Commercial General Liability, Automobile Liability and Pollution Liability. The additional insured coverage shall be primary and non-contributory to any of the Owner's insurance policies. The additional insured coverage shall apply to both ongoing operations and completed operations. The policy limits applicable to the additional insureds shall be the same amount applicable to the named insured or, if the policy provides otherwise, policy limits not less than the amounts required under this Agreement.



**§ B.2.1.10 Certificates of Insurance.** The Design-Builder shall provide certificates of insurance acceptable to the Owner evidencing compliance with the requirements in this Article B.2: (1) prior to commencement of the Work; (2) upon renewal or replacement of each required policy of insurance; and (3) upon Owner's written request. An additional certificate evidencing continuation of liability coverage, including coverage for completed operations, shall be submitted with the final Application for Payment as required by Section 9.10.2 of the Agreement and thereafter upon renewal or replacement of such coverage until the expiration of the time required by Section B.2.1. The certificates will show the Owner and its consultants and contractors as additional insureds on the Design-Builder's primary and excess insurance policies for Commercial General Liability, Automobile Liability, and Pollution Liability. Information concerning reduction of coverage on account of revised limits, claims paid under the General Aggregate or both, shall be furnished by the Design-Builder with reasonable promptness.

**§ B.2.2 Performance Bond and Payment Bond**

Pursuant to North Carolina General Statute Section 143-128.1A(f), the Design-Builder shall provide performance and payment surety bonds as follows:

*(Specify type and penal sum of bonds.)*

Type	Penal Sum (\$0.00)
Phase 1 – Preliminary Design	\$24,522
Phase 2 – Construction Documents	\$73,565
Phase 3 – Construction	\$TBD

**§ B.2.2.1** Upon the request of any person or entity appearing to be a potential beneficiary of bonds covering payment of obligations arising under the Agreement, the Design-Builder shall promptly furnish a copy of the bonds or shall permit a copy to be made.

*(Paragraphs deleted)*

**ARTICLE B.3 OWNER'S INSURANCE—Intentionally Deleted**

**ARTICLE B.4 SPECIAL TERMS AND CONDITIONS**

Special terms and conditions that modify this Insurance and Bonds Exhibit, if any, are as follows:

## Additions and Deletions Report for AIA® Document A141™ – 2014 Exhibit B

This Additions and Deletions Report, as defined on page 1 of the associated document, reproduces below all text the author has added to the standard form AIA document in order to complete it, as well as any text the author may have added to or deleted from the original AIA text. Added text is shown underlined. Deleted text is indicated with a horizontal line through the original AIA text.

Note: This Additions and Deletions Report is provided for information purposes only and is not incorporated into or constitute any part of the associated AIA document. This Additions and Deletions Report and its associated document were generated simultaneously by AIA software at 10:54:51 ET on 11/15/2018.

### PAGE 1

Montreat Town Hall  
1210 Montreat Road  
Black Mountain, NC

...

Town of Montreat  
a North Carolina Municipal Corporation  
P.O. Box 423  
Montreat, NC 28757

...

Sineath Construction Company, Inc. a North Carolina corporation  
P.O. Box 1603 (mailing)  
65 Monticello Road (physical)  
Weaverville, NC 28787

This Insurance Exhibit is part of the accompanying agreement for the Project, between the Owner and the Design-Builder (hereinafter, the Agreement), dated the day of October in the year 2018.

### PAGE 2

§ B.2.1.1 Commercial General Liability with policy limits of not less than one million dollars (\$ 1,000,000) for each occurrence and two million dollars (\$ 2,000,000) in the aggregate providing coverage for claims including

...

§ B.2.1.2 Automobile Liability covering vehicles owned by the Design-Builder and non-owned vehicles used by the Design-Builder with policy limits of not less than one million dollars (\$ 1,000,000) per claim and (\$ —one million dollars (\$ 1,000,000)) in the aggregate for bodily injury, death of any person, and property damage arising out of the ownership, maintenance and use of those motor vehicles specified in this Section B.2.1.2, along with any other statutorily required automobile coverage.

...

§ B.2.1.6 The Architect shall purchase and maintain Professional Liability covering negligent acts, errors and omissions in the performance of architectural professional services, with policy limits of not less than (\$ ) per claim and (\$ ) in the aggregate.

§ B.2.1.7 Pollution Liability covering performance of the Work, with policy limits of not less than (\$ N/A) per claim and (\$ ) in the aggregate.

§ B.2.1.7.1 The Design-Builder may obtain a combined Professional Liability and Pollution Liability policy to satisfy the requirements set forth in Sections B.2.1.6 and B.2.1.7, with combined policy limits that are not less than (\$→N/A per claim and (\$ ) in the aggregate.

PAGE 3

~~The Design-Builder shall provide Pursuant to North Carolina General Statute Section 143-128.1A(f), the Design-Builder shall provide performance and payment surety bonds as follows:~~

...

<u>Phase 1 – Preliminary Design</u>	<u>\$24,522</u>
<u>Phase 2 – Construction Documents</u>	<u>\$73,565</u>
<u>Phase 3 – Construction</u>	<u>\$TBD</u>

...

#### **ARTICLE B.3 – OWNER'S INSURANCE**

##### **§ B.3.1 Owner's Liability Insurance**

~~The Owner shall be responsible for purchasing and maintaining the Owner's usual liability insurance.~~

##### **§ B.3.2 Property Insurance**

~~§ B.3.2.1 Unless otherwise provided, at the time of execution of the Design-Build Amendment, the Owner shall purchase and maintain, in a company or companies lawfully authorized to do business in the jurisdiction where the Project is located, property insurance written on a builder's risk "all risk" or equivalent policy form in the amount of the initial Contract Sum, plus the value of subsequent Modifications and cost of materials supplied or installed by others, comprising the total value for the entire Project at the site on a replacement cost basis without optional deductibles. If any construction that is part of the Work shall commence prior to execution of the Design-Build Amendment, the Owner shall, prior to commencement of construction, purchase and maintain property insurance as described above in an amount sufficient to cover the total value of the Work at the site on a replacement cost basis without optional deductibles. The insurance required under this section shall include interests of the Owner, Design-Builder, Architect, Consultants, Contractors, and Subcontractors in the Project. The property insurance shall be maintained, unless otherwise provided in the Design-Build Documents or otherwise agreed in writing by all persons and entities who are beneficiaries of the insurance, until the Owner has issued a Certificate of Substantial Completion in accordance with Section 9.8 of the Agreement. Unless the parties agree otherwise, upon issuance of a Certificate of Substantial Completion, the Owner shall replace the insurance policy required under this Section B.3.2 with another property insurance policy written for the total value of the Project that shall remain in effect until expiration of the period for correction of the Work set forth in Section 11.2.2 of the Agreement.~~

~~§ B.3.2.1.1 The insurance required under Section B.3.2.1 shall include, without limitation, insurance against the perils of fire (with extended coverage) and physical loss or damage including, without duplication of coverage, theft, vandalism, malicious mischief, collapse, earthquake, flood, windstorm, falsework, testing and startup, temporary buildings and debris removal, including demolition occasioned by enforcement of any applicable legal requirements, and shall cover reasonable compensation for the Design-Builder's services and expenses required as a result of such insured loss.~~

~~§ B.3.2.1.2 If the insurance required under Section B.3.2.1 requires deductibles, the Owner shall pay costs not covered because of such deductibles.~~

~~§ B.3.2.1.3 The insurance required under Section B.3.2.1 shall cover portions of the Work stored off the site, and also portions of the Work in transit.~~

~~§ B.3.2.1.4 Partial occupancy or use in accordance with Section 9.9 of the Agreement shall not commence until the insurance company or companies providing the insurance required under Section B.3.2.1 have consented to such partial occupancy or use by endorsement or otherwise. The Owner and the Design-Builder shall take reasonable steps to obtain consent of the insurance company or companies and shall, without mutual written consent, take no action with respect to partial occupancy or use that would cause cancellation, lapse or reduction of insurance.~~



**§ B.3.2.2 Boiler and Machinery Insurance.** The Owner shall purchase and maintain boiler and machinery insurance, which shall specifically cover commissioning, testing, or breakdown of equipment required by the Work, if not covered by the insurance required in Section B.3.2.1. This insurance shall include the interests of the Owner, Design Builder, Architect, Consultants, Contractor and Subcontractors in the Work, and the Owner and Design Builder shall be named insureds.

**§ B.3.2.3** If the Owner does not intend to purchase the insurance required under Sections B.3.2.1 and B.3.2.2 with all of the coverages in the amounts described above, the Owner shall inform the Design Builder in writing prior to any construction that is part of the Work. The Design Builder may then obtain insurance that will protect the interests of the Owner, Design Builder, Architect, Consultants, Contractors, and Subcontractors in the Work. The cost of the insurance shall be charged to the Owner by an appropriate Change Order. If the Owner does not provide written notice, and the Design Builder is damaged by the failure or neglect of the Owner to purchase or maintain insurance as described above, the Owner shall bear all reasonable costs and damages attributable thereto.

**§ B.3.2.4 Loss of Use Insurance.** At the Owner's option, the Owner may purchase and maintain insurance to insure the Owner against loss of use of the Owner's property due to fire or other hazards, however caused. The Owner waives all rights of action against the Design Builder for loss of use of the Owner's property, including consequential losses due to fire or other hazards covered under the property insurance required under this Exhibit B to the Agreement.

**§ B.3.2.5** If during the Project construction period the Owner insures properties, real or personal or both, at or adjacent to the site by property insurance under policies separate from those insuring the Project, or if after final payment property insurance is to be provided on the completed Project through a policy or policies other than those insuring the Project during the construction period, the Owner shall waive all rights in accordance with the terms of Section B.3.2.7 for damages caused by fire or other causes of loss covered by this separate property insurance. All separate policies shall provide this waiver of subrogation by endorsement or otherwise.

**§ B.3.2.6** Before an exposure to loss may occur, the Owner shall file with the Design Builder a copy of each policy that includes insurance coverages required by this Section B.3.2. Each policy shall contain all generally applicable conditions, definitions, exclusions and endorsements related to this Project. The Owner shall provide written notification to the Design Builder of the cancellation or expiration of any insurance required by this Article B.3. The Owner shall provide such written notice within five (5) business days of the date the Owner is first aware of the cancellation or expiration, or is first aware that the cancellation or expiration is threatened or otherwise may occur, whichever comes first.

**§ B.3.2.7 Waivers of Subrogation.** The Owner and Design Builder waive all rights against (1) each other and any of their consultants, subconsultants, contractors and subcontractors, agents and employees, each of the other, and (2) any separate contractors described in Section 5.13 of the Agreement, if any, and any of their subcontractors, sub-subcontractors, agents and employees, for damages caused by fire or other causes of loss to the extent covered by property insurance obtained pursuant to Section B.3.2 or other property insurance applicable to the Work and completed construction, except such rights as they have to proceeds of such insurance held by the Owner as fiduciary. The Owner or Design Builder, as appropriate, shall require of the separate contractors described in Section 5.13 of the Agreement, if any, and the subcontractors, sub-subcontractors, agents and employees of any of them, by appropriate agreements, written where legally required for validity, similar waivers each in favor of the other parties enumerated herein. The policies shall provide such waivers of subrogation by endorsement or otherwise. A waiver of subrogation shall be effective as to a person or entity even though that person or entity would otherwise have a duty of indemnification, contractual or otherwise, did not pay the insurance premium directly or indirectly, and whether or not the person or entity had an insurable interest in the property damaged.

**§ B.3.2.8** A loss insured under the Owner's property insurance shall be adjusted by the Owner as fiduciary and made payable to the Owner as fiduciary for the insureds, as their interests may appear, subject to requirements of any applicable mortgagee clause and of Section B.3.2.10. The Design Builder shall pay the Architect, Consultants and Contractors their just shares of insurance proceeds received by the Design Builder, and by appropriate agreements, written where legally required for validity, the Design Builder shall require the Architect, Consultants and Contractors to make payments to their consultants and subcontractors in similar manner.

**§ B.3.2.9** If required in writing by a party in interest, the Owner as fiduciary shall, upon occurrence of an insured loss, give bond for proper performance of the Owner's duties. The cost of required bonds shall be charged against proceeds



~~received as fiduciary. The Owner shall deposit in a separate account proceeds so received, which the Owner shall distribute in accordance with such agreement as the parties in interest may reach, or as determined in accordance with the method of binding dispute resolution selected in the Agreement between the Owner and Design Builder. If after such loss no other special agreement is made and unless the Owner terminates the Contract for convenience, replacement of damaged property shall be performed by the Design Builder after notification of a Change in the Work in accordance with Article 6 of the Agreement.~~

~~§ B.3.2.10 The Owner as fiduciary shall have power to adjust and settle a loss with insurers unless one of the parties in interest shall object in writing within five days after occurrence of a loss to the Owner's exercise of this power. If an objection is made, the dispute shall be resolved in the manner selected by the Owner and Design Builder as the method of binding dispute resolution in the Agreement. If the Owner and Design Builder have selected arbitration as the method of binding dispute resolution, the Owner as fiduciary shall make settlement with insurers or, in the case of a dispute over distribution of insurance proceeds, in accordance with the directions of the arbitrators.~~

#### ARTICLE B.3 OWNER'S INSURANCE—Intentionally Deleted



## Design Program: Montreat Town Hall

**Introduction:** The following Design Program is a statement of the "problem" to be solved in the design of the Montreat Town Hall project.

### Overview:

The Montreat Town Hall will be built on a .841 acre lot just outside the iconic Montreat Gate at 1210 Montreat Road. In addition to the Town Hall building, the project scope includes landscaping, parking, sidewalks and sidewalk connections and connections to adjacent roads.

Because of the unique nature of Montreat, the Town Hall requires a design solution that reflects the character, nature and architectural history of Montreat. It must welcome back those who have come to Montreat for generations while welcoming others who are seeing Montreat for the first time. It must incorporate the styles, materials, massing, scale and other design characteristics of Montreat. At the same time, sustainability as practicable is a design goal, which could possibly include such features as high R-value insulation, passive solar, double-glazed operable windows for through-ventilation, gray water recycling (as allowed by law), bicycle racks.

### Space Needs:

**Entrances:** One primary, main entrance with reception area; separate police department entrance; other egresses as necessary

**Offices/Work Spaces:** Town Administrator; Town Clerk; Finance Director; Development Services (2 work stations); Police Chief; Patrol Officers (work station and small table); work area with table; extra room(s) for growth/storage.

**Meeting/Conference Rooms:** Multi-purpose room capable of seating 55-65 persons; conference room seating 10

**Breakroom/Kitchen:** Break room/food preparation space for public gatherings including counter space, sink, base and upper cabinets, space for owner provided refrigerator, microwave, coffee maker

**Storage/Special Purpose:** Variety of space including:

- storage space adjacent to Development Services for files, maps and plans

- chair/folding table storage for multi-purpose room
- police evidence/ammunition room
- IT storage for computer server, AV and other electronics
- general records and other storage
- copier and collating space

**Restrooms:** To code

**Other:** Mechanical equipment space

**Space Adjacencies:**

- Break room should be adjacent to multi-purpose room and accessible to staff
- Clerk's office should be adjacent to front entrance/reception area with partition between office and reception to provide public access but some level of privacy
- Evidence room should be adjacent to patrol officer and police chief offices
- Multi-Purpose and Conference rooms accessible from reception area
- Police department space should be securable from all other space

**Electronics/Special Electrical:**

- All spaces should be wired for computer and phone access
- Conduit in Multipurpose room for owner provided video projection, audio/PA, cameras for streaming/recording
- Multipurpose room should also be wired for Emergency Operations Center or at least conduit appropriately provided
- Security system including camera surveillance
- Auxiliary/emergency generator to run essential systems

**Furnishings:**

Design scope includes selection of furniture, fixtures, equipment, etc.

- Contractor will provide reception area furnishings
- Recommendations from interior designer for owner provided furnishings

**Interior Finishes:**

Selection of paint colors, flooring, carpet, wall coverings, and other finishes.

Reception area, Multi-Purpose room and Conference room to be in keeping with design level of exterior; durable and economical finishes for all other areas

**Landscaping:**

A landscape plan should be included in the design package with preference for native species

**Parking:**

Parking spaces commensurate with code requirements for square footage/usage. Note that public meetings requiring extra parking are typically at night. Off hour parking is available in the current Town offices/MRA parking area on the other side of the creek. Exterior lighting and connecting sidewalk from Town/MRA parking area across bridge needed.

**Other Considerations:**

- Flood plain considerations, including future additions, should be evaluated
- Involving the creek in the overall design should be given consideration, since Flat Creek is one of the hallmarks of Montreat and it runs adjacent to the property
- Storm water mitigation will be a major engineering consideration, yet could be an opportunity for creative solutions, such as a rain garden, water feature, reclamation/reuse
- Outdoor greenspace should be considered for special Town events





### **Exhibit 2.1.1 – Cost exhibit for design phases**

#### **Phase 1 (Schematic Design Phase) \$ 24,522**

Phase 1 is anticipated to take approximately 60 days and will be paid upon completion.

- Approximately 45 days required for schematic design work
- Includes three informal work sessions with Owner's representatives
- Includes up to three design revisions prior to submission of preliminary set for Town Council approval
- Approximately 15 days required for preliminary estimate

Deliverables include:

- Preliminary Floor Plan
- Preliminary Elevations
- Preliminary Site Plan
- Preliminary Foundation Study
- Preliminary Estimate

#### **Phase 2 (Construction Drawings) \$ 73,565**

Phase 2 is anticipated to take approximately 120 days following formal approval of preliminary design (factoring in the realistic delay time during Christmas holidays).

- Approximately 100 days required for design work
- Approximately 21 days required for Construction Phase Estimate

Deliverables include:

- Permit-able, sealed architectural drawings
- Sealed structural drawings by Medlock for permitting and construction
- Sealed MEP drawings by Tilden White for permitting and construction
- Sealed site drawings including landscape architectural (and civil engineering if and as required.)
- Interior selection recommendations by Becky Walters
  - Submittal schedule/timeline for Construction Phase
- Complete cost estimate for Construction Phase

Phase 2 will be paid in four payments according to the following schedule:

1. 30 days from approval – 15% of the total phase cost
2. 60 days from approval – 15% of the total phase cost
3. 90 days from approval – 20% of the total phase cost
4. 120 days (substantial completion of the phase) – 50% of the total phase cost

**RULES IMPLEMENTING MEDIATED  
SETTLEMENT CONFERENCES IN  
NORTH CAROLINA PUBLIC CONSTRUCTION PROJECTS**

Adopted  
February 26, 2002

**Table of Rules**

**Rule**

1. Initiating Mediated Settlement Conferences
  - A. Purpose of Mandatory Settlement Conferences.
  - B. Initiating the Dispute Resolution Process.
2. Selection of Mediator
  - A. Selection of Certified Mediator by Agreement of the Parties.
  - B. Nomination and Court Approval of a Non-Certified Mediator.
  - C. Appointment of Mediator by the SCO.
  - D. Mediator Information Directory.
  - E. Disqualification of Mediator.
3. The Mediated Settlement Conference
  - A. Where Conference is to be Held.
  - B. When Conference is to be Held.
  - C. Request to Extend Deadline for Completion.
  - D. Recesses.
  - E. The Mediated Settlement Conference shall not be cause for the Delay of the Construction Project which is the focus of the Dispute.
4. Duties of Parties and Other Participants in Formal Dispute Resolution Process
  - A. Attendance.
  - B. Finalizing Agreement.
  - C. The Mediation Fee shall be paid in accordance with G.S. 143-128(g).
  - D. Failure to Compensate Mediator.
5. Authority and Duties of Mediators
  - A. Authority of Mediator.
  - B. Duties of Mediator.
6. Compensation of the Mediator
  - A. By Agreement.
  - B. By Appointment.
7. Mediator Certification
8. Rule Making
9. Definitions
10. Time Limits

## **RULE 1. INITIATING MEDIATED SETTLEMENT CONFERENCES**

- A. Purpose of Mandatory Settlement Conferences.** Pursuant to G.S. 143-128(g) 143-135.26(11), these Rules are promulgated to implement a system of settlement events which are designated to focus the parties' attention on settlement rather than on claim preparation and to provide a structured opportunity for settlement negotiations to take place. Nothing herein is intended to limit or prevent the parties from engaging in settlement procedures voluntarily at any time prior to or during commencement of the dispute resolution process.
- B. Initiating the Dispute Resolution Process**
- 1) Any party to a public construction contract governed by Article 8. Ch. 143 of the General Statutes and identified in G.S. 143-128(g) and who is a party to a dispute arising out of the construction process in which the amount in controversy is at least \$15,000 may submit a written request to the public owner for mediation of the dispute.
  - 2) Prior to submission of a written request for mediation to the public owner, the parties requesting mediation,
    - a) If a prime contractor, must have first submitted its claim to the Project Designer for review as set forth in Exhibit A. If the dispute is not resolved through the Project Designer's instructions, then the dispute becomes ripe for mediation in the Formal Dispute Resolution Process, and the party may submit his written request for mediation to the public owner.
    - b) If the party requesting mediation is a subcontractor, it must first have submitted its claim for mediation to the prime contractor with whom it has a contract. If the dispute is not resolved through the Prime Contractor's involvement, then the dispute becomes ripe for mediation in the Formal Dispute Resolution Process, and the party may submit its written request for mediation to the public owner.
    - c) If the party requesting mediation is the Project Designer, then it must first submit its claim to the public owner to resolve. If the dispute is not resolved with the public owner's involvement, then the Project Designers' dispute is ripe for mediation in the Formal Dispute Resolution Process, and the Project Designer may submit its written request to the public owner for mediation.

## **RULE 2. SELECTION OF MEDIATOR**

- A. Selection of Certified Mediator by Agreement of the Parties.** The parties may select a mediator certified pursuant to the Rules by agreement within 21 days of requesting mediation. The requesting party shall file with the State Construction Office (hereinafter collectively referred to as the "SCO") or public owner if a non-State project a Notice of Selection of Mediator by Agreement within 10 days of the request; however, any party may file the notice. Such notice shall state the name, address and telephone number of the mediator selected; state the rate of compensation of the mediator; state that the mediator and opposing counsel have agreed upon the selection and rate of compensation; and state that the mediator is certified pursuant to these Rules.



- B. Nomination and Public Owner Approval of a Non-Certified Mediator.** The parties may select a mediator who does not meet the certification requirements of these rules but who, in the opinion of the parties and the SCO or public owner, is otherwise qualified by training or experience to mediate the action.

If the parties select a non-certified mediator, the requesting party shall file with the SCO a Nomination of Non-Certified Mediator within 10 days of the request. Such nomination shall state the name, address and telephone number of the mediator; state the training, experience or other qualifications of the mediator; state the rate of compensation of the mediator; and state that the mediator and opposing counsel have agreed upon the selection and rate of compensation.

The SCO or public owner shall rule on said nomination, shall approve or disapprove of the parties' nomination and shall notify the parties of its decision.

- C. Appointment of Mediator by the SCO.** If the parties cannot agree upon the selection of a mediator, the party or party's attorney shall so notify the SCO or public owner and request, on behalf of the parties, that the SCO or public owner appoint a mediator. The request for appointment must be filed within 10 days after request to mediate and shall state that the parties have had a full and frank discussion concerning the selection of a mediator and have been unable to agree. The request shall state whether any party prefers a certified attorney mediator, and if so, the SCO or public owner shall appoint a certified attorney mediator. If no preference is expressed, the SCO or public owner may appoint a certified attorney mediator or a certified non-attorney mediator.
- D. Mediator Information Directory.** To assist the parties in the selection of a mediator by agreement, the parties are free to utilize the list of certified mediators maintained in any county participating in the Superior Court Mediation Settlement Conference Program.
- E. Disqualification of Mediator.** Any party may request replacement of the mediator by the SCO or public owner for good cause. Nothing in this provision shall preclude mediators from disqualifying themselves.

### **RULE 3. THE MEDIATED SETTLEMENT CONFERENCE**

- A. Where Conference is to be Held.** Unless all parties and the mediator otherwise agree, the mediated settlement conference shall be held in the county where the project is located. The mediator shall be responsible for reserving a place and making arrangements for the conference and for giving timely notice of the time and location of the conference to all attorneys, unrepresented parties and other persons and entities required to attend.
- B. When Conference is to be Held.** The deadline for completion of the mediation shall be not less than 30 days nor more than 60 days after the naming of the mediator.
- C. Request to Extend Deadline for Completion.** A party, or the mediator, may request the SCO or public owner to extend the deadline for completion of the conference. Such request shall state the reasons the extension is sought and

shall be served by the moving party upon the other parties and the mediator. If any party does not consent to the request, said party shall promptly communicate its objection to the SCO or public owner.

The SCO or public owner may grant the request by setting a new deadline for completion of the conference.

- D. **Recesses.** The mediator may recess the conference at any time and may set times for reconvening. If the time for reconvening is set before the conference is recessed, no further notification is required for persons present at the conference.
- E. **The mediated settlement conference shall not be cause for the delay of the construction project which is the focus of the dispute.**

#### **RULE 4. DUTIES OF PARTIES AND OTHER PARTICIPANTS IN FORMAL DISPUTE RESOLUTION PROCESS**

- A. **Attendance.**
  - 1) All parties to the dispute originally presented to the Designer or Prime Contractor for initial resolution must attend the mediation. Failure of a party to a construction contract to attend the mediation will result in the public owner's withholding of monthly payment to that party until such party attends the mediation.
  - 2) Attendance shall constitute physical attendance, not by telephone or other electronic means. Any attendee on behalf of a party must have authority from that party to bind it to any agreement reached as a result of the mediation.
  - 3) Attorneys on behalf of parties may attend the mediation but are not required to do so.
  - 4) Sureties or insurance company representatives are not required to attend the mediation unless any monies paid or to be paid as a result of any agreement reached as a result of mediation require their presence or acquiescence. If such agreement or presence is required, then authorized representatives of the surety or insurance company must attend the mediation.
- B. **Finalizing Agreement.** If an agreement is reached in the conference, parties to the agreement shall reduce its terms to writing and sign it along with their counsel.
- C. **The mediation fee shall be paid in accordance with G.S. 143-128(g).**
- D. **Failure to compensate mediator.** Any party's failure to compensate the mediators in accordance with G.S. 143-128(g) shall subject that party to a withholding of said amount of money from the party's monthly payment by the public owner.

Should the public owner fail to compensate the mediator, it shall hereby be subject to a civil cause of action from the mediator for the 1/3 portion of the mediator's total fee as required by G.S. 143-128(g).

#### **RULE 5. AUTHORITY AND DUTIES OF MEDIATORS**

**A. Authority of Mediator.**

- 1) *Control of Conference.* The mediator shall at all times be in control of the conference and the procedures to be followed.
- 2) *Private Consultation.* The mediator may communicate privately with any participant or counsel prior to and during the conference. The fact that private communications have occurred with a participant shall be disclosed to all other participants at the beginning of the conference.
- 3) *Scheduling the Conference.* The mediator shall make a good faith effort to schedule the conference at a time that is convenient with the participants, attorneys and mediator. In the absence of agreement, the mediator shall select the date for the conference.

**B. Duties of Mediator.**

- 1) The mediator shall define and describe the following at the beginning of the conference:
  - a) The process of mediation;
  - b) The difference between mediation and other forms of conflict resolution;
  - c) The costs of the mediated settlement conference;
  - d) That the mediated settlement conference is not a trial, the mediator is not a judge, and the parties retain their legal rights if they do not reach settlement;
  - e) The circumstances under which the mediator may meet and communicate privately with any of the parties or with any other person;
  - f) Whether and under what conditions communications with the mediator will be held in confidence during the conference;
  - g) The inadmissibility of conduct and statements as provided by G.S. 7A-38.1(1);
  - h) The duties and responsibilities of the mediator and the participants; and
  - i) That any agreement reached will be reached by mutual consent.
- 2) *Disclosure.* The mediator has a duty to be impartial and to advise all participants of any circumstance bearing on possible bias, prejudice or partiality.
- 3) *Declaring Impasse.* It is the duty of the mediator timely to determine that an impasse exists and that the conference should end.
- 4) *Reporting Results of Conference.* The mediator shall report to the SCO or public owner within 10 days of the conference whether or not an agreement was reached by the parties. If an agreement was reached, the report shall state the nature of said agreement. The mediator's report shall inform the SCO or public owner of the absence of any party known to the mediator to have been absent from the mediated settlement conference without permission. The SCO or public owner may require the mediator to provide statistical data for evaluation of the mediated settlement conference program.
- 5) *Scheduling and Holding the Conference.* It is the duty of the mediator to schedule the conference and conduct it prior to the deadline of completion set by the rules. Deadlines for completion of the conference shall be strictly observed by the mediator unless said time limit is changed by a written order of the SCO or public owner.

**RULE 6. COMPENSATION OF THE MEDIATOR**

- A. **By Agreement.** When the mediator is stipulated by the parties, compensation shall be as agreed upon between the parties and the mediator provided that the provision of G.S. 143-128(g) are observed.
- B. **By Appointment.** When the mediator is appointed by the SCO or public owner, the parties shall compensate the mediator for mediation services at the rate in accordance with the rate charged for Superior Court mediation. The parties shall also pay to the mediator a one-time per case administrative rate in accordance with the rate charged for Superior Court mediation, which is due upon appointment.

#### **RULE 7. MEDIATOR CERTIFICATION.**

All mediators certified in the Formal Dispute Resolution Program shall be properly certified in accordance with the rules certifying mediators in Superior Court in North Carolina. \* When selecting mediators, the parties may designate a preference for mediators with a background in construction law or public construction contracting. Such requirements, while preferred, are not mandatory under these rules.

All mediators chosen must either demonstrate they are certified in accordance with the Rules Implementing Scheduled Mediated Settlement Conference in Superior Court or must gain the consent of the SCO or public owner to mediate any dispute in accordance with these rules.

\* Except when otherwise allowed by the SCO or public owner upon the request of the parties to the mediation.

#### **RULE 8. RULE MAKING**

These Rules are subject to amendment by rule making by the State Building Commission.

These Rules are mandated for State projects when the contracting state entity has not otherwise adopted its own dispute resolution provision. These rules are optional for all other projects subject to Article 8, Ch. 143 of the General Statutes.

#### **RULE 9. DEFINITIONS**

When the phrase "SCO or public owner" is used in these rules, "SCO" shall apply to state projects, "public owner" shall apply to non-state public projects.

#### **RULE 10. TIME LIMITS**

On state contracts, any time limit provided for by these Rules may be waived or extended by the SCO for good cause shown.

On non-state contracts, any time limit provided for by these Rules may be waived or extended by the mediator it appoints for good cause shown. If the mediator has not yet been appointed, the designer of record shall decide all waivers or extensions of time for good cause shown.



# Exhibit A

## DISPUTE RESOLUTION

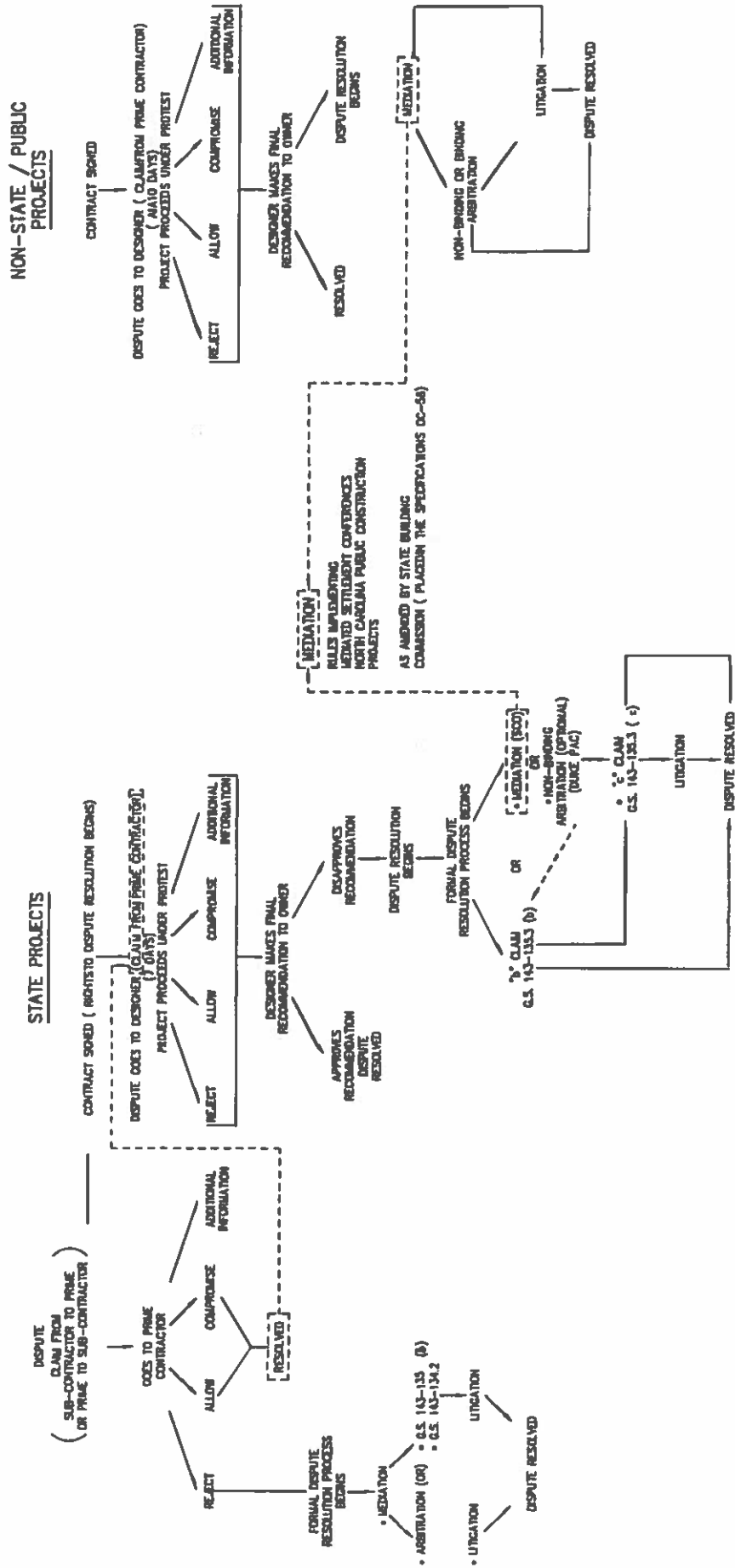

## Exhibit A

# DISPUTE RESOLUTION

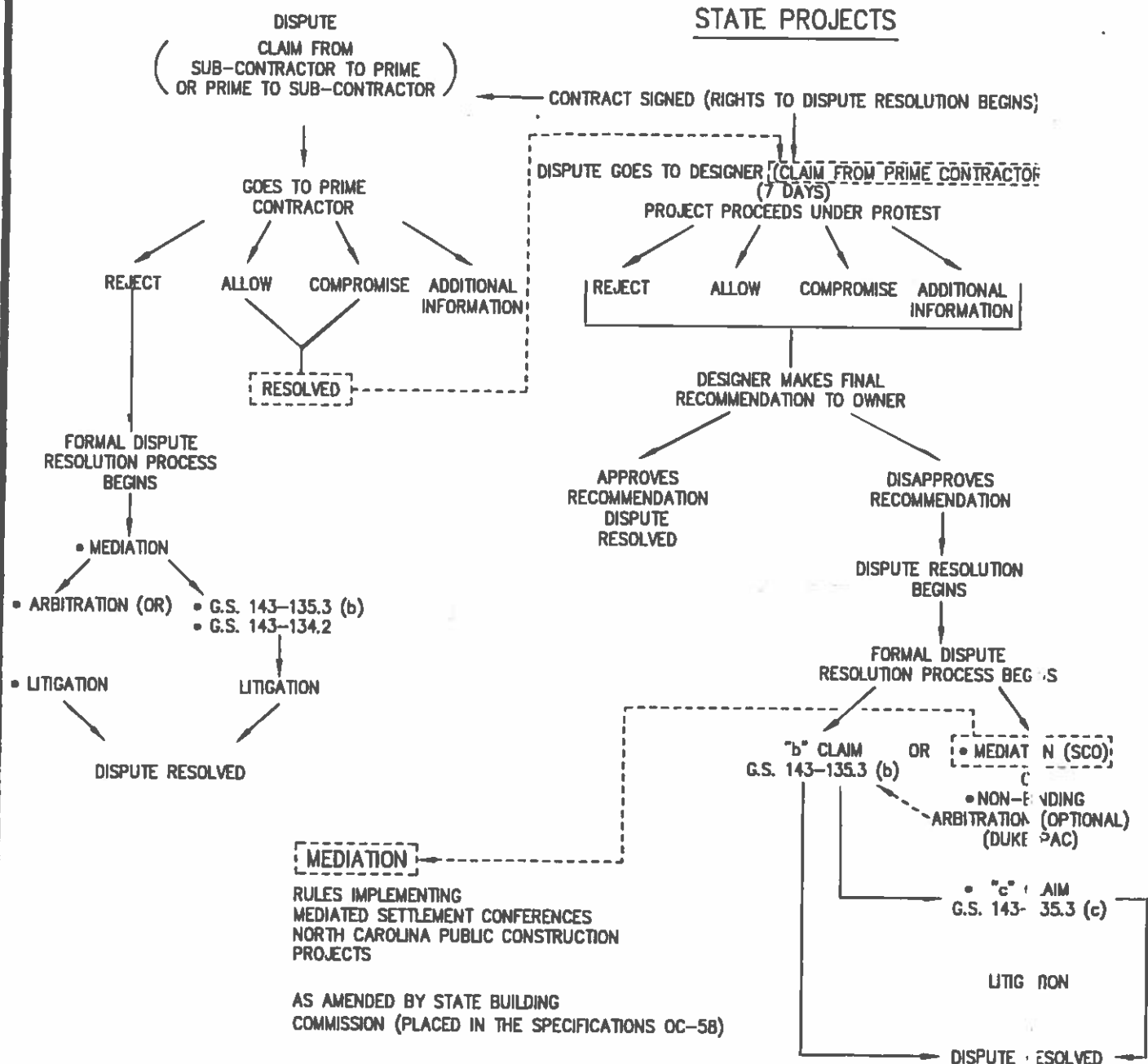

## EXHIBIT F

### Hourly Rates

#### Hurt Architecture & Planning

Architect	\$ 165.00
Project Manager	\$ 120.00
Administrative	\$ 60.00

#### Tilden White & Associates

Drafter/Designer	\$ 50.00
Senior Designer	\$ 80.00
Professional Engineer	\$ 135.00

#### Medlock and Associates

Senior Engineer	\$ 165.00
Project Engineer	\$ 125.00
Engineer	\$ 100.00
Project Manager	\$ 100.00
Professional Associate	\$ 85.00
CADD/Field Technician	\$ 75.00
Technician II	\$ 65.00
Clerical	\$ 40.00

#### Landscape Architect (4-Co Collaborative)

Principal Landscape Architect	\$ 120.00
Project Manager	\$ 100.00
Design Associate I	\$ 80.00
Design Associate II	\$ 60.00

#### Sineath Construction Company

Principal	\$ 65.00
Project Manager	\$ 54.00
Estimator/Purchasing	\$ 54.00
Administrator	\$ 36.00

#### YW Architecture and Design

Becky Walter (interior designer)	\$ 65.00
----------------------------------	----------

# DISPUTE RESOLUTION



## Montreat Town Hall

### Schedule of Milestones

Phase 1	Schematic Design Phase	Days	Start		Completion
			Tuesday, October 30, 2018	Saturday, December 29, 2018	
	Review period (City)	60	Monday, December 31, 2018	Wednesday, January 9, 2019	
Phase 2	Construction Documents, Costs, and Proposed Addendum	112	Thursday, January 10, 2019	Thursday, May 2, 2019	
	Review period (City)	13	Friday, May 3, 2019	Thursday, May 16, 2019	
	Issue RFQ for Lender	16	Friday, May 17, 2019	Sunday, June 2, 2019	
	Application to LGC	40	Monday, June 3, 2019	Saturday, July 13, 2019	
	Execute Construction Addendum	7	Sunday, July 14, 2019	Sunday, July 21, 2019	
Phase 3	Construction	365	Monday, July 22, 2019	Tuesday, July 21, 2020	
	Substantial Completion		Tuesday, July 21, 2020		



18/581

Original document retained in customer at time of recording

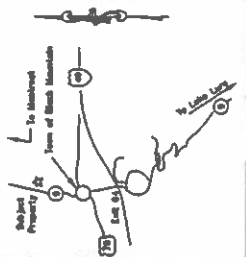

### LOCATION MAP

[illegible]

CLASS OF SUBJECT CLASS A (AEROSPACE)  
 POSTERIOR ACCIDENT: NOT IN EXCEED 40 FT N  
 TYPE OF FIELD PROCEDURE: RM-103  
 DATE OF SUBJECT: 06/21/2007  
 DATES/PERIOD: N-AND 01-2011 EXCEED 1000 N-AND 01  
 PUBLISHED/PROD-COMMUNICATED: NC HAS METHOD  
 GEOID MODEL: EXCEED 100  
 COMBINED GEO FACTOR: 0.007040  
 LIMITS USED: AS SURVEY FOOT

**THE CHARTERED SURVEYORS' INSTITUTION**

  
 PROFESSIONAL LAND SURVEYOR  
 LICENSE NUMBER 1-2006



NOTES

- [illegible]

1. NO RECORDS FOR THIS SECTION OF INFORMATION BEING MAINTAINED SEPARATELY FOR THIS SECTION. ALL INFORMATION RELATING TO THIS SECTION IS MAINTAINED IN THE FILES OF THE UNITED STATES DEPARTMENT OF JUSTICE, DIVISION OF INVESTIGATION, AND IN THE FILES OF THE UNITED STATES DEPARTMENT OF JUSTICE, DIVISION OF RESEARCH AND ANALYSIS.
2. INFORMATION RELATING TO THIS SECTION IS MAINTAINED IN THE FILES OF THE UNITED STATES DEPARTMENT OF JUSTICE, DIVISION OF INVESTIGATION, AND IN THE FILES OF THE UNITED STATES DEPARTMENT OF JUSTICE, DIVISION OF RESEARCH AND ANALYSIS.
3. INFORMATION RELATING TO THIS SECTION IS MAINTAINED IN THE FILES OF THE UNITED STATES DEPARTMENT OF JUSTICE, DIVISION OF INVESTIGATION, AND IN THE FILES OF THE UNITED STATES DEPARTMENT OF JUSTICE, DIVISION OF RESEARCH AND ANALYSIS.
4. INFORMATION RELATING TO THIS SECTION IS MAINTAINED IN THE FILES OF THE UNITED STATES DEPARTMENT OF JUSTICE, DIVISION OF INVESTIGATION, AND IN THE FILES OF THE UNITED STATES DEPARTMENT OF JUSTICE, DIVISION OF RESEARCH AND ANALYSIS.
5. INFORMATION RELATING TO THIS SECTION IS MAINTAINED IN THE FILES OF THE UNITED STATES DEPARTMENT OF JUSTICE, DIVISION OF INVESTIGATION, AND IN THE FILES OF THE UNITED STATES DEPARTMENT OF JUSTICE, DIVISION OF RESEARCH AND ANALYSIS.
6. INFORMATION RELATING TO THIS SECTION IS MAINTAINED IN THE FILES OF THE UNITED STATES DEPARTMENT OF JUSTICE, DIVISION OF INVESTIGATION, AND IN THE FILES OF THE UNITED STATES DEPARTMENT OF JUSTICE, DIVISION OF RESEARCH AND ANALYSIS.
7. INFORMATION RELATING TO THIS SECTION IS MAINTAINED IN THE FILES OF THE UNITED STATES DEPARTMENT OF JUSTICE, DIVISION OF INVESTIGATION, AND IN THE FILES OF THE UNITED STATES DEPARTMENT OF JUSTICE, DIVISION OF RESEARCH AND ANALYSIS.
8. INFORMATION RELATING TO THIS SECTION IS MAINTAINED IN THE FILES OF THE UNITED STATES DEPARTMENT OF JUSTICE, DIVISION OF INVESTIGATION, AND IN THE FILES OF THE UNITED STATES DEPARTMENT OF JUSTICE, DIVISION OF RESEARCH AND ANALYSIS.
9. INFORMATION RELATING TO THIS SECTION IS MAINTAINED IN THE FILES OF THE UNITED STATES DEPARTMENT OF JUSTICE, DIVISION OF INVESTIGATION, AND IN THE FILES OF THE UNITED STATES DEPARTMENT OF JUSTICE, DIVISION OF RESEARCH AND ANALYSIS.
10. INFORMATION RELATING TO THIS SECTION IS MAINTAINED IN THE FILES OF THE UNITED STATES DEPARTMENT OF JUSTICE, DIVISION OF INVESTIGATION, AND IN THE FILES OF THE UNITED STATES DEPARTMENT OF JUSTICE, DIVISION OF RESEARCH AND ANALYSIS.

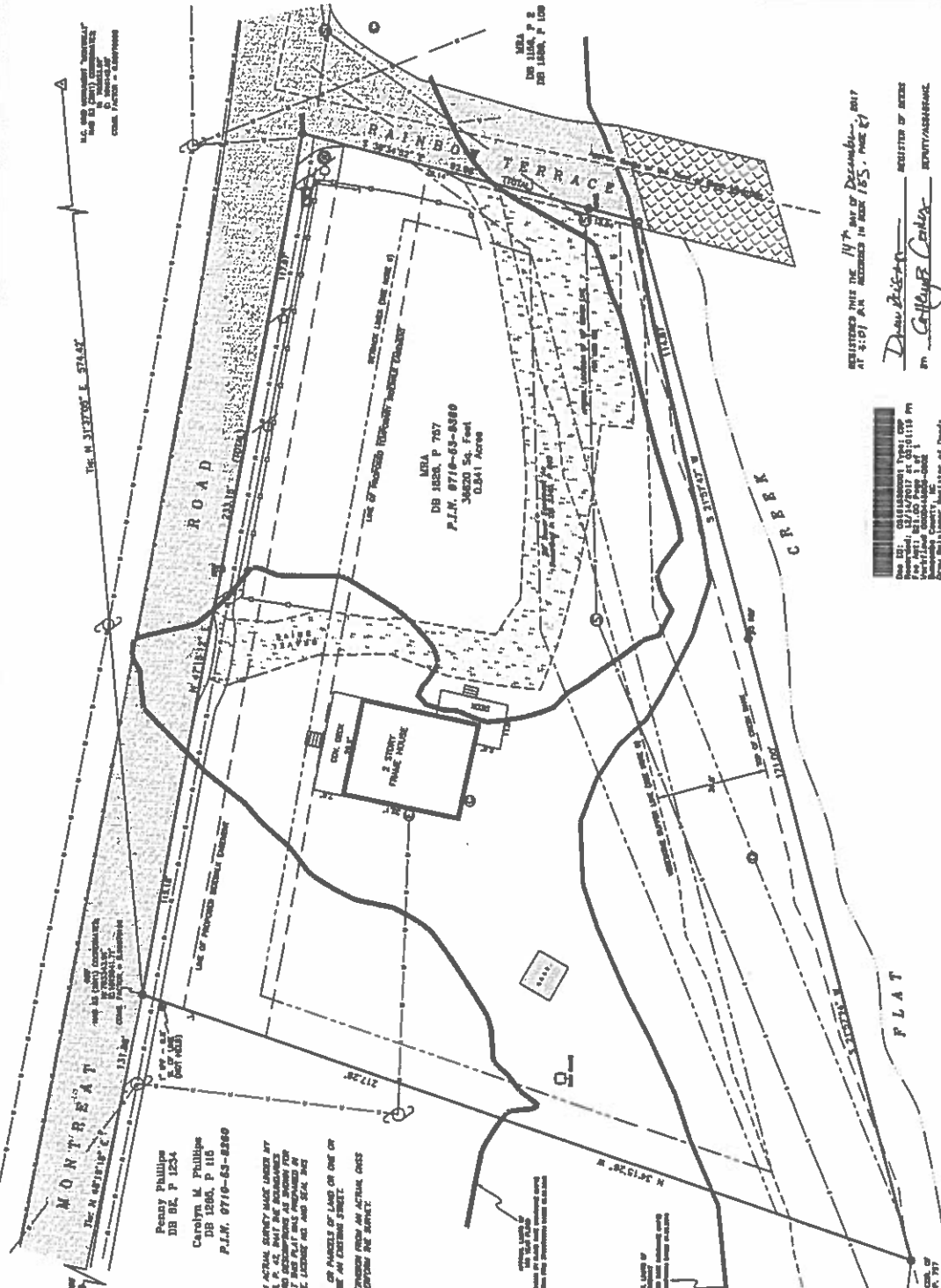
[illegible]

EXISTENCE THE 14<sup>th</sup> DAY OF DECEMBER, 2017  
AT 3:01 PM. APPROX. IN BOX 185, PAGE 11

Draw District SECURITY OF RECORDS  
on CollegeB Center SECURITY/ASSISTANCE

Case ID: C218130001 Type: COP  
 Received: 12/14/2017 at 03:01:15 PM  
 on Apr 12 2018 Page 1 of 1  
 Verified COMPASS-0002  
 Memphis County, NC  
 Andrew Halinger, Auditor of Deeds  
 185-181

*Boundary Survey for:*  
**TOWN OF MONTREAT**  
*P.I.N. 0710-53-8960*  
**Town of Black Mountain, Buncombe County, NC**

1 inch = 50' ft.

NOVEMBER 14, 2017

REFERENCES: DEED BOOK 1824, PAGE 737  
DEED BOOK 2240, PAGE 843  
PLAT BOOK B, PAGE 81